The Chicago Daily Tribune.

VOLUME LXVII.—NO. 269. MONDAY, NOVEMBER 9, 1908.—EIGHTEEN PAGES. PRICE TWO CENTS.

RELIGIOUS BELIEF MAN'S OWN AFFAIR

Roosevelt Answers Attacks on Taft, Saying Creeds Should Have No Place in Politics.

AGE OF BIGOTRY PASSED.

Sanity, Worth, and Upright Living Qualifications Necessary for a Public Official.

Washington, D. C., Nov. 8.—[Special.]—Attacks upon President Elect Taft because of his religious views were vigorously answered by President Roosevelt in a letter made public today.

The president holds that a man's creed is purely his own affair and that it interferes in no way with the faithful discharge of his duty. To allow the subject of religion to enter the politics of this country, Mr. Roosevelt said, would be to bark back to bigotry. If a man wishes to keep silence in regard to his faith, that is his privilege, and no one should rap against him for it. Honesty and upright living are the qualifications necessary for a public official.

The United States citizenship and the civilization of this day call for the broadest principle, declares the chief executive. Emphasizing his argument, he points to the fact that Catholic and Protestant, Christian and Jew, sit side by side at his cabinet table, all of them joined in the consideration of the many great affairs of 80,000,000 people of many faiths.

Text of Roosevelt's Letter.

The letter, which is addressed to J. C. Shaw, of Dayton, O., is as follows:

"My dear sir: I have received your letter stating in part as follows:

"While it is claimed almost universally that religion should not enter into politics, yet there is no denying it does, and the mass of the voters that are not Catholics will not support a man for any office, especially for president of the United States, who is a pronounced Catholic.

"Now Taft has been nominated for president by the republican party, it is being doubted and is constantly urged as a reason for not voting for Taft, that he is an infidel (Unitarian), and his wife and brother Roman Catholics. If his feelings are in sympathy with the Roman Catholic church on account of his wife and brother being Catholics, that would be objectionable to a sufficient number of voters to defeat him. On the other hand, if he is an infidel that would be sure to mean defeat. I am writing this letter for the sole purpose of giving Mr. Taft an opportunity to let the world know what his religious beliefs are.

Should Not Be Used in Politics.

"I received many such letters as yours during the campaign, expressing these ideas, and with Mr. Taft on religious grounds some of them on the ground that he was a Unitarian and others on the ground that he was supposed to be in sympathy with Catholics. I did not answer any of these letters during the campaign, because I regarded it as an outrage even to agitate such a question as a man's religious convictions with the purpose of influencing a political election.

"Now that the campaign is over, when there is opportunity for men calmly to consider whether such propositions as those you refer to in your letter would lead, I wish to write them to consider them, and I have selected your letter to answer because you stated both the objections commonly urged against Mr. Taft—namely: that he is a Unitarian and also that he is suspected of sympathy with the Catholics.

"You ask that Mr. Taft shall 'let the world know what his religious belief is.' This is purely his own private concern, and it is a matter between him and his Maker. A man has for his own conscience; and to require it to be made public under penalty of political discrimination is to negative the principles of our government, which guarantee complete religious liberty and the right to each man to act in religious affairs as his own conscience dictates.

"Mr. Taft never asked my advice in the matter, but if he had asked it I should have strongly advised him against thus stating his religious belief. The demand as a statement of a candidate's religious creed can have no meaning except that there may be discrimination for or against him because of that belief.

Halt to True Liberty.

"Discrimination against the holder of one faith means retaliatory discrimination against men of other faiths. The inevitable result of entering upon such a practice would be an abandonment of our real freedom of conscience and a reversion to the political conditions of religious dissension which in so many lands have proved fatal to real liberty, to true religion, and to all advance in civilization.

"To discriminate against a thoroughly upright citizen because he belongs to some particular church or because, like Abraham Lincoln, he has not avowed his allegiance to any church, is an outrage against that liberty of conscience which is one of the fundamental principles of American life. You are entitled to know whether a man seeking your confidence is a man of clean and upright life, especially in all his dealings with his fellows, and fit by qualification and purpose to be put in the great office for which he is a candidate, but you are not entitled to know matters which lie purely between himself and his Maker.

"It is to be proper or legitimate to oppose a man for being a Unitarian, as was John Quincy Adams, for instance; as is the Rev. Edward Everett Hale, at the present moment chaplain of the senate and an American of whose life all good Americans are proud—then it would be equally proper to support or oppose a man because of his views as to justification by faith or the method of administering the sacrament or the gospel plan of salvation by works. If you once enter on such a career there is absolutely no limit at which you can legitimately stop.

Slander of Fellow Citizens.

"So much for your objections to Mr. Taft because he is a Unitarian. Now for your objections to him because you think his wife and brother to be Roman Catholics. As it happens, they are not; but if they were, or if he were a Roman Catholic himself, it ought not to affect in the slightest degree any man's supporting him for the position of president.

"You say that 'the mass of the voters that are not Catholics will not support a man for any office, especially for president of the

(Continued on page 4, column 4.)

SUMMARY OF The Daily Tribune.

MONDAY, NOVEMBER 9, 1908.

THE WEATHER—
FORECAST—Partly cloudy and colder Monday and Tuesday; fresh northwest winds.
Sunrise, 6:31.
Sunset, 4:37.
Moonset, 8:47 p. m.

CONDITIONS YESTERDAY.
Temperature, max. 57, min. 30, mean 43, normal for the day 48. Excess since Jan. 1, 975.
Precipitation for 24 hours to 7 p. m., 0. Excess since Jan. 1, 1.43 inches.
Wind, S. W., max. 29 miles an hour, at 3 p. m.
Relative humidity, 7 a. m. 75%, 7 p. m. 64%.
Barometer, sea level, 7 a. m. 29.62, 7 p. m. 29.84.

TELEPHONE CENTRAL 100.

For the convenience of its patrons The Tribune will deliver orders for taxicabs through its telephone, Central 100.

LOCAL.

League for Protection of Immigrants shows urgent need of reform in treatment of alien worker. Page 1.

Mrs. Franklin MacVeagh shows how economical housewives can make ends meet with $30,000 a year. Page 1.

Use is discovered for the squeals of pigs. Page 1.

City declared big loser as result of lighting operations. Page 1.

Mayor Busse would tear out Union loop; believes elevated trains should go through subway. Page 2.

More light cast on death at Dunning by former attendant. Page 3.

Plucky housewife routs a burglar; schoolgirl narrowly escapes arrest as accomplice of flat raider. Page 3.

Former Wisconsin legislator agrees to marry girl who stole for him. Page 3.

Ninety-two horseback riding enthusiasts enjoy fine canter. Page 5.

President Benjamin Ide Wheeler of University of California gives his idea of Christianity. Page 10.

The Rev. Frank Gunsaulus says socialism is greater peril to America than any other country. Page 11.

Plans announced for big Chicago horse show next month. Page 13.

DOMESTIC.

President Roosevelt declares religious belief is man's own affair and should not enter into qualifications as public official. Page 1.

Three burglars rob Brooklyn man of $10,000, two standing guard over family while third leisurely works. Page 3.

Mrs. Sophonisba Harrison Eastman confident she will be cleared of charge brought against her; Chicago relatives say action sprung from revenge. Page 3.

Nat Goodwin, comedian, and Edna Goodrich, formerly his leading woman, married in Boston. Page 3.

Methodist foreign bishops tell of Christianity's growth over world. Page 7.

Shortage of labor in Connellsville coke region as result of industrial revival; greater activity in manufacturing centers continues; Saturday biggest payday in Pittsburg in thirteen months. Page 12.

POLITICAL.

Thomas Taggart and John W. Kern are rivals for United States senate from Indiana. Page 6.

Taft does rapid work routing fatigue at Hot Springs, Va. Page 6.

FOREIGN.

Berlin press chary of kaiser's talk with W. B. Hale and London advised that 150,000 printed copies of Century magazine have been destroyed. Page 4.

Cuba completes preparation for autonomy and election of president, senators, and representatives. Page 4.

Victorien Sardou, dean of French dramatists, is dead in Paris. Page 6.

NEW YORK.

American Jewish committee meets to further local and national work and elects officers. Page 7.

Woman's disappearance baffles police and North river dredgers. Page 7.

TRADE AND INDUSTRY.

New York financial.	Page 12.
Railway news.	Page 12.
Local commercial.	Page 14.
Local financial.	Page 14.

SPORTING.

Chicago hurling team defeats St. Louis in benefit game by score of 28 to 5, at Gaelic park. Good Shepherd industrial school getting about $1,000. Page 12.

Eckersall reviews football games on western and eastern gridirons. Page 12.

Maroons test strength of Wisconsin team, who they are to meet later in season. Page 12.

Woodlawns take lead in Soccer league by defeating Hyde Park Albions. Page 12.

MOVEMENTS OF OCEAN STEAMSHIPS.

Arrived.	Port.
ARABIC	New York.
AMERIKA	Baltimore.
CALEDONIA	New York.
MONTFORT	London.
ST. PAUL	Naples.
ST. PAUL	Southampton.
Sailed.	Port.
CANOPIC	Queenstown.
CRETIC	Naples.
DEVONIAN	Liverpool.
HESARA	London.

IRELAND'S REPORTS.

R. W. DEBORA ..Off Sandy Hook Due Tues. p. m.
MINNEHAHA ..Off Sandy Hook Due Mon. p. m.
WADERLAND ..Off Sandy Hook Due Mon. p. m.

GOOD cooks believe that the best positions are the ones advertised in The Tribune. If you want a good cook put an ad in the Want Columns of The Tribune.

Telephone Central 100

DEMAND FAIR PLAY TO UPLIFT ALIEN.

Chicagoans in League for Protection of Immigrants Scourge Agencies for Cheating.

WORKERS HELPLESS PREY

Tales of Woe Related and Legislative Check on Reckless Employment Bureaus Urged.

The immigrant laborer, for years the easy prey of unscrupulous employment agencies, has found a sturdy champion at last. His undeserved woes, ranging from the threadbare story of deception through city agents to tales of sufferings, wounds, and maiming, all traceable directly to present agency methods, are told in a report of the League for the Protection of Immigrants, a Chicago-born organization, headed by Judge Julian W. Mack and having for its director Miss Sophonisba Breckinridge of the University of Chicago.

The report, which is compiled by Miss Grace Abbot, acting director of the league, will appear in the next issue of the American Journal of Sociology, and because of the intolerable conditions described by Miss Abbot, redress for the immigrant and radical alteration in the business methods of conscienceless agents will be sought at the coming session of the legislature. A bill for the purpose of regulating all employment agencies, to the end that those doing a legitimate business may do it on an even footing and the crooked ones may be reformed, already has been drawn up by able constitutional lawyers. It has the backing of the local free employment agencies, as well as much political influence.

In the fate of the bill and the fate of the immigrant Chicago, the report explains, is interested as is no other town, for whereas New York is the sluice gate for immigrants, the flood rushes through and in the end becomes an eddy, seething through Chicago, with its hundreds of thousands of atomic individuals, twice or three times each year, in a manner unparalleled anywhere in the world.

Woman Has Best of Bargain.

There is nothing superficial about the investigation. It covers 178 of the 289 licensed employment agencies in the city with particular attention to the 110 which make a specialty of "handling" foreigners.

It deals with both foreign women and foreign men, and, contrary to popular belief, the woman generally has the best of the bargain in every way. So far as the employment agency is concerned but little indication was found of any intentional efforts to lend the newly arrived girls in disorderly

ing them to which dishes in saloons of unsavory character is noted. Forty of the 54 women's agencies investigated had a fee of $2 or less, only three had a $3 fee, while eight charged a per cent of wages. In the remaining three the fees were not ascertained.

Show Caution Through Fear.

To the activity of the newspapers is credited in large part the extreme care shown by agencies with shady tendencies not to come within the clutches of the national law protecting women immigrants. They further are aided by the great demand for household help, which drives housekeepers to the extreme of taking girls who speak no English at all.

Many Swindles on Helpless Men.

The man immigrant is the helpless one. The demand for him is found to fluctuate and often great numbers of late comers find no position for them, no money to get back to Chicago, and no possible way of getting a position unless he does come back, because Chicago is the clearing house for his sort of work for all the country.

Most of the man's troubles come from his own varied incapacities. He speaks no English, and must have an interpreter. For this reason he must be one of an obedient gang headed by a man who may be and likely is in the pay of the employment agency.

The main swindles practiced upon these men by agencies were found to be the following:

Employment agencies overcharge them for services rendered.

The work given them is not as represented by the agent, either in character, permanency, or remuneration.

The immigrant fails to get any work at all, as it lasts only a few days.

Fees Limited in Theory Only.

The maximum "registration fee" which the employment agent may charge is fixed by statute at $2, but this is not taken as limiting the right of private contract, and investigators found that for given jobs the agencies charged, in some instances, all they could get.

Of fifty-nine agencies for men thirty-five charged from $2 to $10 for securing employment and in most instances their agents promised the investigators "steady jobs" even when speaking of work which from its nature could not last longer than a few weeks or a month or two.

Fourteen agents said they had arrangements for dividing the aggregate "fees" with contractors, who also have been found to share in the supposed "fares," or to get all of them, the railway furnishing free transportation for men in its employ.

Shows Need of Reform.

The report gives several further instances and then sums up:

"For any of these men to get work without first returning to Chicago is practically impossible. There probably is work near where they are left in Wyoming, Arkansas, or Nebraska, but they have no means of knowing where it is to be found. Unable to speak English and with no funds to live on temporarily, they are afraid to go further in search of work.

"This situation is important because it is not the result of a temporary economic condition. Seasonal work must be done in the United States. The work cannot easily be made attractive or desirable, but some system of handling these men honestly must be devised."

Miss Breckinridge outlined last night some of the main features of the proposed law.

"It will provide that the fee to be charged shall be stated in the agent's license," she said. "It will provide also that the terms of the contract shall be given in the language of the immigrant, and that this contract shall show for whom he is to work, how much he pays for the position, how much for fares or other expenses."

DESIGN FOR NATIONAL CREST.

AMPLE COMFORT AT $30,000

Mrs. Franklin MacVeagh Astonished at Mrs. Howard Gould.

$70,000 A YEAR TOO MUCH.

Chicago Woman Shows Lesser Sum Permits Full Social Life.

All of the pleasures of social entertainment are said to be obtainable per annum for less than $70,000 without rigid economy. Two of the best authorities on the subject in Chicago yesterday set forth in some detail the way it is done here easily, notwithstanding the fact that Mrs. Howard Gould of New York finds it impossible to live within her modest allmony, covering this amount, Thirty thousand dollars a year is the Chicago standard.

"Mercy! I don't see how she spends it!" exclaimed Mrs. Franklin MacVeagh when the story of Mrs. Gould's financial embarrassments was related to her. And yet Mrs. MacVeagh, better than almost any other housekeeper in Chicago, has practice in disposing of large sums of money whenever she wills.

"Of course," she qualified her first observation with a becoming reticence, "I should not wish to say how Mrs. Gould should arrange her expenses. No one can say how another ought to live.

Luxury at Less than $70,000.

"But from my modest standpoint, $70,000 on personal and household expenses is inconceivable." And this, notwithstanding Mrs. MacVeagh is considered one of the best gowned women in Chicago, one of the most perfect of our hostesses, and the mistress of one of our most expensive and richly furnished homes.

Her house on the Lake Shore drive was remodeled two years ago, at which time all of the costly improvements and rare furnishings that had caught her fancy in her travels around the world were introduced into her own home.

In every way Mrs. MacVeagh's housekeeping and hospitality are said to be in keeping with this setting, and yet when she was told that Mrs. Gould finds it impossible to keep her expenses within $70,000 the mistress of so much luxury expressed astonishment.

"I don't keep any record of expenses," Mrs. MacVeagh said slowly, as if giving the matter due consideration. "My clothes I haven't any idea about."

"Ten thousand a year!" asked some one of her tentatively.

Two Evening Dresses Enough.

"Mercy!" exclaimed Mrs. MacVeagh again. "I think that's awful. It seems to me that for even a woman who goes out a great deal two evening dresses a year are enough. Two, that is, with the addition of the two which she had the year before, when they are cleaned and made over. Evening dresses do not wear out, and can easily be made to do for two seasons.

"Then, I can't imagine what any one should need with more than two street dresses, with, of course, the ones from the year before. A calling dress and a tailor made dress seem to me to cover all occasions. House dresses and negligee are filmsier affairs, as a rule, than the street dresses, but two or three of those are as many as a woman needs—at least, you know, that is the way it seems to me, but it isn't possible and I have no wish to try to regulate other people's affairs.

"Some women consider furs a great and necessary item of expense. Of course, if you get cheap ones that owe their attractiveness to some particular cut or coloring, you will be at constant expense in replacing them. But if you get good furs there is no reason for buying another set for ten years."

"Jewels!" exclaimed Mrs. MacVeagh, a bit more surprised than she had been even at first. "I thought they had a cumulative value. I don't know you have to charge them into your regular yearly expenses and buy a fresh set every twelve months. Those that I have are most of them keepsakes and presents. I never bought a jewel in my life except to give away."

The thought had been suggested to the interviewer by the contention of Mrs. Gould that $67,000 was a modest jewelry bill.

"Automobiles and the expenses connected with them are things I know nothing about. We have been waiting for Edison to make good his promise to perfect an electric motor and have not yet bought a machine. But we have horses, and I know that they don't bring our expenses up to any $70,000 a year.

$30,000 Covers Household Expenses.

"Of course the house is the big item. And I keep no expense records. But I should think that $30,000 would amply cover the servants, the cuisine, the entertaining, and all.

"Of course if you give a big cotillion—but people usually save and plan and arrange for that. One doesn't give a big affair every year.

"Four dinners a week, I should think, would be almost as much as anybody would be equal to from other considerations besides the money. And they, with the wine served at them, and all of the delicacies necessary, ought not bring up the bills to more than $30,000 a year.

"One item that can swell the amount indefinitely, of course, is charity and the demands made in its name on people of wealth.

Pay for Luxurious Tastes.

"Some people have much more expensive and luxurious tastes than others, and for them I suppose it would not be so simple to live on less than $70,000 a year.

"If you have to have flowers every day, as some of my friends do, the florists' bills are enormous. One woman I know has a fresh bouquet of orchids put in every room in her house every day. I have a bouquet only occasionally. So you see that I am not a representative woman to talk about this matter, because my temptations are not just the same as the temptations of all others.

"More of my money goes toward nursing myself out of an illness from which I have suffered for three years, more or less, than for evening gowns and orchids.

"Still, Mrs. Henry Clews, one of the richest women of New York, is a friend of mine, and I know that she gets just two new evening dresses and two new street dresses a year and makes her others do from the year before."

Too Much Money on Trifles.

Another expert on elaborate housekeeping handicapped by considerations of expense corroborated in a general way the assertions of Mrs. MacVeagh. Mrs. J. Ogden Armour, while firmly repeating that one woman could not run another woman's ménage for her even in theory, admitted that $70,000 on household and personal expenses seemed a bit steep.

"I am not a society woman," said Mrs. Armour. "I never go to places in the evening, and therefore I have no evening dresses to speak of, and am not a fit person to sit in judgment on Mrs. Gould and her ways. But I do think that one should not go out of one's way to spend money unnecessarily on worthless trifles when there are so many people who have no money at all."

BOSNIANS USE DYNAMITE, KILLING 120 AUSTRIANS.

Barracks Blown Up at Konitza by a Band Making the Mountains Its Place of Refuge.

[BY CABLE TO THE CHICAGO TRIBUNE.]

BELGRADE, Nov. 9, 2 a. m.—Night before last a band of Bosnians who have taken refuge in the mountains, blew up with dynamite the barracks at Konitza, a town situated 120 kilometers from the Servian frontier in the interior of Bosnia. One hundred and twenty Austrian soldiers were killed.

CANNY CANNER CANS SQUEALS

Pigs' Vocalization Finally Put to a Commercial Use.

GOES INTO A PHONOGRAPH.

Now Absolutely Nothing Goes to Waste in the Stockyards.

An inventive genius has discovered that there is money in a pig's squeal.

That which the late P. D. Armour said was the only thing that went to waste at the stockyards now has a commercial value.

Millions of dollars' worth of squeals have gone to waste because it was not known what use to make of them. But now that their real value has been discovered the public will have to pay for squeals just the same as it pays for the hams, the loins, and other parts of the American porker.

Last Saturday a man carrying a camera and a machine for making phonograph records presented himself at the office of Swift & Co. at the stockyards and asked permission to take some pictures. He explained that he wanted the pictures for use in a 5 cent theater to illustrate a pictorial slide that is to be entitled "A Day at the Stockyards."

Method in His Madness.

"I will first take a set of moving pictures," he said, "and then I will get a record for the phonograph."

The caller's request was such a strange one that the office employes thought an insane man had found his way to the stockyards. The genius—for that is the only name to call a person who can turn a pig's squeal into money—divined what was passing through the minds of the office staff, and he remarked:

"You think I'm crazy, don't you? Well, it does sound like a crazy proposition, but it's perfectly legitimate, and will be a money maker. I make films and phonograph records for various amusement enterprises, and you know the public always is looking for something new. The thought came to me some days ago that a playlet, as we call it, of 'A Day at the Stockyards,' would be a 'corker.' There's what we call human interest in it. Now, with your permission, I'll get busy with the camera and reproducer and I'll get a scream for the 5 cent shows. Is it a go?"

Cans All the Noise.

The caller appeared to be perfectly harmless, and he was told to go as far as he liked. He first took the pictures of scenes at the yards, which included everything from the arrival of the cattle, sheep, and hogs to the dressed animal.

The sound of hoofs on the runways, the bellowing of the cattle, the bleating of the lambs and sheep, and the squealing of the pigs were all faithfully reproduced for the phonograph. The crack of the whip and shouts of the cowboys who drive the cattle through the yards will be heard as plainly as if one were standing in Packers' avenue in the center of Packingtown.

In the shackling pens where the hogs are hoisted to their death the squealing of the pigs will accompany a picture of the man with a knife. And in the cattle pens will be seen the man with a rifle raised to his shoulder. The crack of the gun will be heard as the beast falls. These and many other scenes will complete "A Day at the Stockyards."

CITY A BIG LOSER ON LIGHT PLANT.

Experts Report Current Could Be Purchased at Saving of More than $200,000 a Year.

MATTER UP TO COUNCIL.

Mayor Admits Waste Is Unavoidable Under the Present Plan of Municipal Ownership.

Chicago's municipally owned and operated electrical street lighting system is practically a financial failure, according to a report made to Mayor Busse by Engineer Dion J. Arnold and Auditor Arthur Young. The report indicates that the city would save from $200,000 to $300,000 a year by abandoning the manufacture of electricity and purchasing current entirely from the sanitary district or from private companies.

The mayor made the report public yesterday and will transmit it tonight to the city council for such action as the aldermen may deem necessary.

The report shows that the taxpayers have sunk $5,630,031 in the plant and equipment, which now have a book value of $2,608,146, or an actual value of $2,852,000. It cost the city last year $81.64 to maintain each of the 7,047 street lamps. At the same time the city is renting lights from the Commonwealth-Edison company at $75 per lamp per year.

Drainage Current Far Cheaper.

Under the present arrangement for the supply of current from the drainage canal the city has been able to reduce the cost to $60.06, and it it shall be possible to get all the current needed from this source it will be possible to reduce the cost to $42.17. In this event the city steam plants for the manufacture of electricity would be abandoned. If the city were to purchase current from private companies under a special contract the cost would be from $52.50 to $63 per lamp each year.

The city as a rule is able to get materials for about what private concerns pay, but it is asserted the materials are wasted by incompetent and unconscientious employes. Moreover, the city appears to be unable to get a full day's work out of its employes.

On account of this waste of materials and labor the city has been unable to manufacture and distribute electricity for its own use as cheaply as could a private concern. This deficiency of municipal administration was admitted by Mayor Busse, who was feeling pessimistic after perusing the report.

City Employes Shirk Work.

"A city employe," he said, "seems to think it his duty to work only one-fifth of a day's work. Go out in the street any day and watch the employes of an electric light and power company putting up wires and other equipment. Then go over to the next street and watch the city electricians doing similar work. You will see the difference in the amount of work the company is getting and the amount the city is getting. The company's employes are required to do so much work each day and if they don't they lose their jobs and the company gets other employes who will do better. But with the city it's different—the employe's loaf long and waste time and supplies at the expense of the taxpayers."

"Why don't you reform the department and put it on a business basis?" the mayor was asked.

"Reform nothing," replied the mayor with a trace of exasperation. "A private company can discharge inefficient employes, but the city can't. To get rid of inefficient city employes I have to file charges minutely specifying their shortcomings and then the civil service commission puts me on trial instead of the employes. I am a strong advocate of civil service—I think it is absolutely necessary in the administration of government—but there are some defects that must be remedied before the executive will have it in his power to run the government so as to give the people their money's worth."

Wants Service at Lowest Cost.

Critics of the administration have been free with their insinuations that the whole investigation of the city's electric lighting system was merely to pave the way for handing over the business to the Commonwealth Edison company. The report clearly shows that the city would save money by so doing, but would save much more by purchasing current from the canal board. Mayor Busse put the stamp of malice on the insinuations by flatly declaring he favored obtaining current from the cheapest possible source.

"I think we should get all the current we can from the canal," he said. "That appears to be the best bargain we can make. The only question is whether the canal can furnish all the current we need. I am having this matter investigated, but have not received the figures. I have been told unofficially that there is a limit to the amount of current the sanitary district can furnish us and that it would be necessary to purchase some of it somewhere else. Personally I am convinced that it is folly to go on sinking money in an extravagant undertaking. It isn't business like. If we can purchase current cheaper than we can make it I believe we ought to purchase it wherever we can. The whole question, doubtless, will be thoroughly investigated by the council and a satisfactory solution reached."

May Enlarge Canal Plant.

The question of renewing the contract for canal current will be up to the council on Dec. 1, when the eight months' trial contract expires. The experiment of using the drainage current with the city steam plants held in reserve is declared to have been successful, and if the contract should be renewed the system will be extended on an up to date plan.

R. R. McCormick, president of the drainage board, is positive the canal can furnish all the current needed by the city. The board now is generating current measured at 12,000 horse power per day and will have 12,000 more available in a few months. A total of 41,000 horse power can be developed from the canal power as at present contemplated. The city now is using 8,000 horse power of canal current and operating 7,000 lights.

"The drainage board will be able to furnish all the current the city ever will need for its lighting," said Edward B. Ellicott, chief electrician of the sanitary district, who served for years as head of the city department of electricity. "The board is shaping its policy with the view of supplying the city all it needs."

Errors in Former Showings.

The reports of the department of electricity under Mayors Harrison and Dunne always

showed that the city was making its own current and lighting the streets at a fraction of the figure at which the same service could be supplied by a private concern. In order to make this showing the department omitted from its scheme of bookkeeping such items as depreciation, interest on investments, insurance, real estate rentals, maintenance and repairs, departmental salaries, office rent, and the cost of water consumed.

Engineer Arnold and Accountant Young went into the vouchers of all the money spent on the plant, disentangled the chaotic scheme of accounting, included estimates of the ignored items, and found that the cost to the city for electric lighting from 1903 to 1907 had been as follows:

Year	No. of arc lamps.	Maintenance cost per lamp.	Total cost per lamp.
1903	4,827	$40.19	$80.11
1904	5,084	46.10	86.15
1905	5,743	42.97	78.90
1906	6,622	48.56	91.49
1907	7,037	44.74	81.04
Average for the years		$44.62	$81.60

Cost and Value of Plant.

As to the value of the plant and equipment the report says:

"As shown by the vouchers and records the total amount expended from 1887 to August, 1908, on the electrical plant, consisting of land, buildings, power stations and distributing system was $3,635,808

From which are to be deducted:
Depreciation $916,338
Sale of Throop street plant ... 87,000
Loss from dismantling and sale of certain plants ..... 48,905—$1,052,204

Value of existing plant on Aug. 1, 1908.. 2,583,144
If certain plants ..... 48,905— 1,082,203

Leaving a difference of ..... $ 940,719

"This difference may be explained by the fact that, if the city had written off annual depreciation at the rate established by the engineers for use in the accountants' report, and if it had placed this money in a sinking fund, it would today have had enough unexpended money in that fund to offset the above difference of $940,719, and thus make the book cost as of Aug. 1, 1908, less the surplus in the depreciation sinking fund, approximately equal to the actual appraised value as established by the engineers.

Cost of Service Increasing.

"That the cost of operation under municipal management was increasing is shown by the fact that whereas it cost the city $81.04 to maintain each lamp last year it cost at the rate of $83.96 during the first seven months of the present year. The improvement came only with the abandoning of the steam plants and the purchase of current from the canal board. On the comparison of the present and the future cost of electric lighting the report says:

"The cost of light per lamp per year for 1907 was $81.04. With the system in operation as at present the cost per lamp per year will be $60.56. This reduction in cost will not be realized during the year 1908, on account of the fact that a large amount of the new equipment now in operation has been installed during the first few months of this year. This has necessitated the operation of the steam plants for a large portion of the year and has entailed the additional operating expense attendant upon the change from the old to the new system.

Expense Can Be Reduced.

"The cost per lamp per year in case the entire alternating current system were installed and supplied with power from the sanitary district would be $42.17. This cost is based on the present contract price for current with the sanitary district, which is equivalent to slightly over 0.5 cents per kilowatt hour for current supplied.

"The estimated cost per lamp per year under present operation is $60.56, which is $20.08 less than the cost per lamp per year for 1907. This reduction results in part from the cheaper cost of power as now purchased from the drainage board, and in part to a decrease in other operating charges, due to the installation of new and modern type of equipment, as well as to the results of the general policy of the department to replace the old and necessarily complex distributing system by a more simple and economical distribution layout. All of these factors enter into the reduction of cost that has been realized up to the present, and as they are applied to the system in the future will doubtless effect a still greater saving in the cost of lighting, until finally when all of the old equipment has been replaced by the newer type equipment and the capacity and reliability of the sanitary district power has been so proved as to permit of the discontinuance of the present steam plants the lower cost of $42.17 per lamp per year should be realized, provided the sanitary district board continues to furnish energy at the same rate as that given in the present contract with the city. This is a special price for energy used for municipal purposes made by the sanitary board to all municipalities that lie within the sanitary district, and is done for the reason that these municipalities have borne the expense of creating the property by which the energy is produced."

Private Rates Forced Down.

The less radical municipal ownerites admit that all the elements that enter into the cost of producing electricity should have been allowed, as is done in the accounting of a private concern. They are ready to admit, that financially the city lighting system has been unprofitable, but they insist that its existence has resulted in many benefits to the people. They say the city competition has resulted in forcing down the price of electric current charged by private companies and, by making the demonstration, made it possible to compel the private companies to run their wires underground.

MAN WHO IS SICK TAKES LIFE WHILE HIS FAMILY IS AWAY.

He Shoots Himself, Another Slashes Throat with Razor, While Third, About to Be Married, Breathes Gas.

Despondent because of illhealth, William F. Moorman committed suicide last evening in his home, 909 West Seventy-seventh street, by shooting himself in the head. He died three hours after Dr. Samuel A. Waterman of 7753 Harvard terrace, summoned the scene. Moorman at the time was alone in the house, his wife and three children visiting friends in the neighborhood. The man was 35 years old.

Adolph Dobinsky, 1856 West Harrison street, Oak Park, slashed his throat with a razor yesterday morning, his body being found by his widow on her return from church. He was 62 years old and had been ill for some time.

Samuel P. Brady, 22 years old, 477 West Congress street, is thought to have committed suicide in the morning by turning on the gas in his room. He is said to be the son of wealthy parents in Cincinnati, O., and was to have been married next month.

Mrs. Laura Wells attempted to commit suicide by drinking strychnine in a restaurant at Kenosha because her three small children had been taken from her and sent to an orphanage.

FIGHT FINE ON UNSAFE ENGINE.

Wabash Road's Attorneys Say Commission Cannot Regulate Equipment Used in One State.

The right of the interstate commerce commission to regulate engines not used in interstate traffic will be tested tomorrow before the United States Court of Appeals.

The case is regarded of great importance because it hinges upon the use of safety appliances. It involves a decision of Judge Humphrey, who imposed a fine upon the Wabash road for neglect to equip one of its engines with an appliance for the protection of employes.

The road appealed the case upon the ground that the deficient engine is used in one state only, and therefore is without the jurisdiction of the commission.

Two Duck Hunters Drowned.

Peoria, Ill., Nov. 5.—[Special.]—John Pierce and Robert Black of St. David, Ill., were drowned in the Illinois river two miles north of Liverpool at 7 o'clock this afternoon, when they ran their boat into a fish net, upsetting it, while hunting ducks.

TEAR OUT LOOP, ADVICE OF MAYOR

Busse Favors Having Elevated Trains Pass Through a Subway.

NOW STUDYING PROBLEM.

Report Showing That Noise Can Be Reduced and Light Restored Is Completed.

Property owners who would like to have less noise and more daylight in the streets occupied by the elevated railway loop found a convert to their way of thinking yesterday in the person of Mayor Busse. The mayor said he would go them one better and advocate the elimination of the loop altogether. He suggested that the proposed subway be devoted to elevated trains downtown.

"I am against the union loop," said the mayor. "It has no place in the streets at all. It ought to be taken down. The improvements the property owners desire are well enough in their way, but they don't go far enough. Conditions in the streets occupied by the loop never will be satisfactory until we get rid of the structure altogether.

"I don't believe in elevated railways in the congested district. If we must have a loop it should be enlarged so as not to interfere with the crowded part of the city. The ideal thing to do is to run the elevated trains through a subway in the business district. They should go into the subway north and west of the river and south of Twelfth street at least.

Subway Best for "L" Trains.

"Personally, I am inclined to believe that it would be better to build the subway for the accommodation of the elevated trains and leave the street cars on the surface. I believe there are many illusions concerning the success of operating street cars through the subway. But with the elevated trains it's a different matter. The subway is more nearly suited to the operation of trains with stations a few blocks apart than it is to the cars that stop at every street.

"These views are not final, as I am only studying this big problem just the same as others are. However, I think every one agrees that the loop is unsightly and noisy besides darkening the streets. Perhaps some temporary improvements in conditions can be brought about, but the final solution is involved with the working out of the subway problem and will be considered in due time by the city council."

Report to Mayor Today.

The report of the Loop Protective association showing that the noise can be reduced, light restored to the streets, and congestion eliminated will be sent to Mayor Busse today and to Mason B. Starring, president of the Northwestern Elevated railway company, which controls the loop. Mr. Starring was out of the city yesterday, but will return today.

CONTAGIOUS CASES FEWER, OFFICIAL BULLETIN SHOWS.

Decrease of Twenty-three in Total Number of Communicable Diseases Is Reported for the Week.

The epidemic of contagious diseases in Chicago is decreasing, according to the weekly bulletin issued on Saturday by the health department. The report in part is as follows:

"A total of 607 cases of communicable diseases was reported to the department during the week, this being 23 fewer than the preceding week but 329 more than the corresponding week of last year.

"For the total diphtheria contributed 167; scarlet fever, 181; measles, 56; chickenpox, 24; pneumonia, 17; typhoid fever, 40; whooping cough, 14; tuberculosis, 55; diseases of minor importance, 28.

"As compared with the preceding week there were 27 fewer cases of diphtheria, 42 fewer of typhoid fever, and 17 fewer of tuberculosis. Scarlet fever cases increased 4; measles cases, 34; chickenpox, 8; and whooping cough, 7.

"Indifferent and lax observance of quarantine is said to be chiefly responsible for the continued prevalence of the acute contagious diseases of childhood. During the week numerous lawsuits were begun against violators of quarantine and against physicians who failed to report cases of contagious diseases under their care. Many other prosecutions will be instituted the coming week.

"There was but one case of smallpox in the isolation hospital at the close of the week."

BUSINESS MEN INVADE SOUTH ON TOUR OF TRADE EXPANSION

Chicago Association of Commerce Delegation Not Unhappy Over Necessity of Visiting Land of Balmy Breezes.

Strictly business, of course.

Why else would twenty-five busy business men leave Chicago for the balmy breezes of the sunny south? Surely nothing more urgent than the commercial interests of their city would drag them away on such a journey.

Smiling, yes even laughing, to hide the pain of departure the members of the Chicago Association of Commerce left last night at 7 o'clock on their special train for a two weeks' trip through the south for the purpose of booming their home city. It will be the longest and most important trip that has been made by the association.

FLOWER SHOW AT ITS CLIMAX.

Orchids and Carnations Will Bring the Coliseum Exhibition to Height of Its Glory Today.

The radiance of fair women and gorgeous raiment vied with the beauty of roses, orchids, and chrysanthemums at the flower show in the Coliseum yesterday.

The judging of the contests in table decorations today is expected to attract a great deal of attention. The judges will be Mrs. Charles L. Hutchinson, Mrs. John J. Glessner, Mrs. Martin A. Ryerson, Mrs. William E. Keeley, Mrs. W. J. Chalmers, Mrs. Harold F. McCormick, and Mrs. A. A. Sprague.

Thousands of orchids and carnations will be staged today, bringing the show to the height of its glory.

Everything about a house

That adds to your comfort because it makes your home more beautiful is within the province of our service.

Reupholstering furniture in long-wearing tapestries and art fabrics that harmonize with the decorative scheme is one thing we do well.

This gives you more for your money than ordinary upholstering because it improves the room as well as the furniture.

W. P. NELSON COMPANY Decorators since 1859

241 Michigan Avenue

EX-SEN. MASON ON CITY ROLL

Given a Nice Plum in the Municipal Law Department.

CAMPBELL'S HAND IS SEEN.

Postmaster Believed to Have Influenced Mayor's New Appointment.

Ex-Senator William E. Mason becomes a member of the city's law department this morning. The announcement may sound strange to Senator Hopkins and other politicians who have recently not taken the former Illinois senator much into their calculations.

Mayor Busse does not seem to care. At any rate Mr. Mason has been offered a position which carries with it as large a salary as a United States senator draws and has accepted it.

To Do Special Work.

"What I am to do," explained Mr. Mason last evening, "is some special assessment work growing out of various improvements now in progress or contemplated. Strictly speaking, I will be more in the line of a special attorney."

Political gossip has it that his selection for this, his first appointive position, was on the initiative of Postmaster Campbell, who is a close friend and ward supporter of Mayor Busse.

The ex-senator's political career has covered many years and produced many surprises. He has shown a peculiar faculty of coming out on top just when his enemies put him down as wiped off the map, and his greatest victories have been won in opposition to the party organization as then constituted. In fact, this is the first time he was ever included in the organization.

Steps from House to Senate.

While a member of the legislature, way back in the early '60s, he tried to go to congress from the west side district, then the Third. In this he ran counter to the ambition of George R. Davis, the then congressman, but won after years of struggle.

Then he thought he would like to go to the United States senate, and in this he was brought by many political managers of no consequence in the state, but finally beat out Congressmen Madden and Lorimer.

The ex-senator's strong points in politics is his oratorical ability. He is a public speaker of the first class and his services have always been in demand in important campaigns. It has won for him when machine organizations could not.

CROSSING VICTIMS TO SUE "L."

Court Action Against the Northwestern Predicted as Result of Suburban Accidents.

Action in the courts against the Northwestern elevated railway on account of injuries received by Rogers Park residents at the Hayes avenue crossing was projected yesterday, following the critical injury of Mrs. Maurice Pincoffs, 3701 Sheridan road.

Mrs. Pincoffs was unconscious during the day, and members of the family said that anxiety had prevented them from deciding what action they would take, but Dr. H. S. Brewer, 4052 Perry avenue, who was struck by a train at the same crossing some time ago, announced that he would bring suit as soon as possible.

"The case is now being worked up," said his daughter. "The crossing is a death trap."

Mrs. Pincoff's son Edmond, who also was struck by the train, spoke bitterly in charging the road with neglect of elementary precautions.

"Only one gate was down," he said. "There was a watchman, but he gave no signal."

EN ROUTE TO SEE LAUNCHING.

Governor and Party from North Dakota Give Evidence of Increasing Prosperity of the Northwest.

The "vanishing glory" and increasing prosperity of the northwest were recalled last night when a special train bearing Gov. John Burke of North Dakota, a few legislators, and sixty business men of the state arrived in Chicago over the Northwestern railroad. The party is on its way to witness the launching of the new battleship North Dakota at Fore River, Mass., on Tuesday.

MORE LIGHT CAST ON ASYLUM DEATH

"Ed" Monroe, Former Attendant at Dunning, Found by a "Tribune" Reporter.

NO VIOLENCE, HE AVERS.

Coroner Hoffman Believes Fatalities Were the Results of Accidents.

"Ed" Monroe, former attendant at the Dunning asylum for the insane, who with Patrick Mullane, another attendant, has been sought in connection with Coroner Hoffman's investigation into the death of Gustav Peiper, an inmate of the institution, was found last night by a reporter for THE TRIBUNE at 110 Dearborn avenue. His story of the Peiper matter corresponded closely with that of Mullane, who was found living at 1416 West Polk street the night before.

Monroe's story bore out the theory that Peiper's death was the result of an accident.

"I went to work about 9 o'clock on the morning of Oct. 27, just after the injury to Peiper had become known to the officials of the institution," he said. "My first duty was to assist Mrs. Sampson, the superintendent of nurses, in comforting the man. I know absolutely nothing about how he received his injury, but I think it likely he fell out of a chair while asleep or otherwise was hurt accidentally.

Disclaims Violence.

"Violence was out of the question. Peiper was emaciated and delirious. I have had several years' experience in hospital work and I may say that Dr. Wilhite, head of the asylum, instructs all new employes at Dunning to be extremely careful with the patients.

"Mrs. Sampson did everything possible for Peiper. She worked over him as though he were her own son. Every one in the place was kind and considerate to the patients so far as my observation went. In fact, Dunning is the best conducted institution of its kind I ever saw.

"I resigned on Nov. 1 because I did not wish to accept an assignment to work in a troublesome ward, where the patients were noisy and nervous. Since seeing the reports in the papers I have been to Dunning to tell Dr. Wilhite that I am ready to testify in any investigation. I intend to call on Coroner Hoffman in the morning."

Accidental, Says Wilhite.

Dr. Wilhite said he had been visited by Monroe and that he considered him innocent of any wrongdoing. He said he had made every effort to investigate the recent deaths at the institution and was of the belief that they were accidental.

Coroner Hoffman asserted that although he will make a careful investigation of Peiper's death, that of Kalmer Krupp, 304 Maxwell street, who died at the asylum on Thursday, has not been reported to him and in his opinion is not a coroner's case. However, he said he would exert every effort to find out whether any brutality was exercised in any cases where patients have died.

"My personal opinion is that accidents and not brutality are responsible," said the coroner.

HEADS OF BOYS' SCHOOL NAMED

Judge Benjamin Carpenter Is Elected President of Institution at St. Charles, Ill.

The annual election of officers and trustees of the St. Charles School for Boys at St. Charles, Ill., was held Saturday. Those elected are: Judge Benjamin Carpenter, president; Stanley Field, vice president; H. Haugan, treasurer; all of Chicago. Trustees—Judge Richard S. Cottrell, Chicago; Mrs. Ellen Rainey, Carrollton, Ill.; Henry P. Davis, Springfield, Ill.; W. M. Concelman, Pekin, Ill.; and Timothy E. Hurley, Chicago.

Woman Injured by Auto.

Mrs. J. McNeill, 2135 Michigan avenue, was run down yesterday by an automobile owned by W. H. Seymour of Elgin, Ill. She suffered injuries to her knee. The accident occurred at Monroe and Dearborn streets. Seymour was not arrested.

WOMAN CUSTODIAN OF MANIAC

Brings Man from Quebec on Request of American Consul.

ACTIONS CAUSE POLICE QUIZ.

Miss Marie Demers En Route to Oshkosh with Insane Patient.

Having in custody an insane man whom she was taking from Quebec, Canada, to his home at Oshkosh, Wis., caused the detention in Chicago of Miss Marie Demers of Sweet Grass, Mont. Miss Demers told the Harrison street police last night that she was importuned by William W. Henry, American consul at Quebec, to bring A. W. Bryant to his home in Wisconsin. Bryant is a telephone lineman, who for eighteen months has been employed in Canada. He is about 30 years old.

A few days ago Bryant, according to the woman's story, became insane. She had known him since last August, having met him at the tercentennial celebration of Quebec, which took her to Canada.

Her visit being finished, she began preparations for her return to Montana. Bryant was being cared for by his friends, who learned of Miss Demer's contemplated return to the United States, and she was asked to take the afflicted man in her charge.

Assured by Physicians.

At first she demurred, fearing that he might become violent en route, but physicians assured her that there was no danger. It was not until the American consul made a personal plea that she consented to bring Bryant with her. Transportation was procured for Bryant by friends and Miss Demers started with him last Friday. A 4 year old niece of Miss Demers, who accompanied her to Canada, also was with her.

On the arrival of the party in Chicago they were driven to the wrong railroad depot. Miss Demers' ticket was for the Wisconsin Central railroad to St. Paul and the train left at 10:30 o'clock. Sergeant Bruder found her at that hour on State street inquiring the way to the Illinois Central station. Observing the strange actions of the man, the sergeant questioned the woman and learned from her of his insanity.

All Taken Into Custody.

The woman, Bryant, and the child were all taken to the Harrison street station. Miss Demers produced a letter from Consul Henry which explained how Bryant came to be in her custody.

Miss Demers will be compelled to remain in Chicago until 6:30 o'clock this evening before a train leaves for St. Paul over the Wisconsin Central road. She and the child are being cared for at the Harrison street annex. Bryant was placed in a witness cell.

LETTER ADDRESSED IN VERSE.

Pronounced "Best in My Experience" by Clerk George Aires of Auditorium Hotel.

When L. L. Scherer, a capitalist of New York, arrives at the Auditorium hotel this week, he will find awaiting him a letter which was declared by Clerk George Aries yesterday to be "the best in my experience, and that covers many years."

The letter is postmarked "Richmond, Va., Nov. 6, 1908," and the inscription on the envelope is as follows:

Over mountain, river, and lake
Carry this letter for Susie's sake.
At Auditorium hotel, Chicago, Ill., leave it.
Mr. L. L. Scherer will be there to receive it.
If he is not there, I shall ever regret it,
For he is my fellow, and don't you forget it.
SUSIE ANDREWS.

Hold for ten days.

Mr. Scherer is expected to arrive early in the week.

C. D. PEACOCK
EST. 1837

For the Convenience
Of our many patrons who appreciate

The Advantages OF Early Christmas Purchasing

We shall again defer, until the January statements, all charges during November and December regardless of the value of the purchases.

There are two distinct advantages in making early selections, namely the opportunity to select from complete assortments throughout our establishment and to do so with proper time for consideration as well as personal comfort.

A small cash deposit will hold any article for those who do not have charge accounts until the desired time of delivery.

We will gladly open charge accounts with salaried people.

C. D. PEACOCK

Importers : Diamond Merchants
Mastercraftsmen in the Precious Metals, Etc.
ESTABLISHED 1837

Main Door on STATE STREET — Carriage Door ADAMS STREET

CARSON PIRIE SCOTT & CO.
BASEMENT

Women's Suits
A Popular Inexpensive Model

$15.00

A beautiful tailored model, cut 42 inches long and made of an excellent quality of broadcloth, in all the most popular shades. Styled in a directoire effect with high collar and wide lapels. Coat collar, lapels and cuffs are trimmed with black satin and ornamented with satin buttons and loops. Full gored button skirt, $15.00.

BASEMENT, EAST ROOM

EIGHT DOLLAR SHOES

Are SO MUCH The Best

real money's worth—for anybody's money—that if the facts of shoemaking were universally known eight dollars would become the accepted minimum among all men and women of discrimination—and *our* eight dollar shoes would become the standard of shoe value for the majority, *as they now are* for all who know them.

The vital fact is that there are *no hand sewn* shoes to be had, anywhere, *under* eight dollars—much loose advertising to the contrary notwithstanding—and that *genuinely hand sewn* shoes are of course superior to all others.

Our hand sewn shoes at eight dollars will outwear, as well as outclass, shoes costing you several dollars more in most stores. One pair will prove it.

Our hand sewn shoes at eight dollars will outwear—*two to one*—any six or seven dollar shoes to be had in any other store. *You can prove this, too.* This means an actual *cash saving*—of considerable consequence in your year's outlay for footwear.

Our hand sewn shoes at eight dollars are the best sellers in our store. As a result of the popularity of this price FOR THESE SHOES, among our customers, we show at that figure the most complete and convincing line known to the trade.

OUR *SIX DOLLAR* SHOES

while not, in a strict sense, hand sewn, are *so much* better, in every point of inherent value, than shoes at from one to three dollars more in department stores and other shoe stores, that we have built up a very large and critical following at this, our minimum price.

We have thus far been talking of *material* values only. It probably is unnecessary to mention the unqualified pre-eminence of our shoes as

The Acknowledged Authority In All Fashionable Circles

Upon this matter we stand practically alone in the West—thanks to our intimate relations with the exclusive New York and foreign sources of fashion.

Every pair of shoes in our store, whether at our lowest or our highest price, whether made to your order or ready for service, is in strict accord with *the best* of the modes which have received recent sanction.

We can do something for *you*—when next you want shoes.

Is it now?

We will intrust our future dealings with you to the first pair of shoes we sell you, at any price.

The *personal service* of the owners of this business awaits your convenience.

MARTIN & MARTIN
183 MICHIGAN AVENUE
South from Jackson Boulevard

Ready to wear 6 to 12 dollars — SHOES for Women and Men — Made to order 8 to 18 dollars

THE more you pay for shoes in my store, the more you get; that's my reason for selling $5, $6 and $7 shoes as well as $3 shoes.

Some men don't want more than $3 worth of shoe at one time; some want more; my idea is to give the biggest money's worth possible at your price.

There's no risk to you; if the shoes aren't right, my guarantee of satisfaction is; it outlasts any shoe made.

Men's shoes only $3 to $7.

HASSEL'S

Northwest corner Van Buren and Dearborn Streets, Chicago.
Good shoe-mending is a specialty here.

Baron Furs

They reflect a mastery of the Furrier's Art, acquired by over a quarter of a century of experience.

They are distinguished with that degree of charm and refinement which has long characterized *Baron* as a standard in furs.

Being away from the high rent district *Baron* is enabled to show his patrons a positive saving of at least 25% under down town prices. This saving should interest every lady anticipating the purchase of furs.

My display of fur garments, neck pieces, and accessories embraces every variety of fur—Russian Sable, Mink, Chinchilla, Black Lynx, Broadtail, Persian Lamb, Caracul.

C. BARON, *North Clark Street, at Division.*

BURGLAR ROUTED BY NERVY WOMAN

Mrs. Fred Evans Grabs Revolver and Fires at Man Who Had Scared Her Boys.

COMPLEXION SAVES A GIRL

Brunette Flirts with Robber Suspect Who Had a Blond Feminine Scout.

Two interesting "burglar episodes" occurred in Chicago yesterday. Early in the morning one of the most persistent burglars on record was put to flight by a plucky woman with a revolver. Late in the evening—as the result of a flirtation with a strange man—a schoolgirl narrowly escaped arrest on suspicion of being an accomplice of the burglar who robbed the residence of H. S. Fisk, 1248 Jackson boulevard, late in October. Fisk is the man who suggested the organization of a vigilance committee to aid the police in finding burglars.

The heroine of the first episode was Mrs. Fred Evans, 3121 Lowe avenue, who shot at the man when he was trying to enter the house for the third time during the night. As a result of the affair, residents of the neighborhood joined in an unsuccessful search for the burglar and later signified their intention to ask Chief of Police Shippy for more protection than is afforded by the police of the stockyards station.

Saturday night, Mr. and Mrs. Evans left early for the theater, leaving their three sons, Harry, 7 years; Raymond, 13 years; and Charley, 15 years, at home. As the couple left the house a neighbor's boy called to Raymond to "come out and play." The answer was such as to make it plain that the boys were to be left alone in the house for the evening. Two young men, strangers in the neighborhood, were standing a few feet away, but nothing was thought of it at the time.

Burglar Calls Boys to Door.

About 11 o'clock the boys prepared to go to bed. A knock was heard at the back door of the cottage and Raymond went in answer to it. Somebody was rattling the knob from the outside. The boy refused to let him in and the man went away.

About 1 o'clock the parents returned home and retired. It was close to 3 o'clock in the morning when Mrs. Evans was awakened by a noise. Through the door of the bedroom she could see a light playing on the ceiling of the dining room. She awoke her husband and together they started to investigate. Mrs. Evans picked up a revolver which was lying on a dresser.

At the front of the house they entered the same bedroom which the burglar had attempted to enter earlier in the evening when the boys were alone. A man was climbing through the half opened window into the bedroom.

Mrs. Evans fired and the man dropped back to the ground and ran. Investigation showed that the bullet had entered the casement of the window. The neighbors, after organizing the volunteer force to hunt for the burglar, remarked that, despite the noise and confusion which ensued, no policemen made their appearance.

She Is Brunette; Other a Blonde.

The schoolgirl who narrowly escaped arrest in connection with the Fisk burglary attends the John Marshall high school.

She proved she did not know the character of the man with whom she was corresponding and showed that every time she met him she had been accompanied by a young brunette. Now that she has been informed he is a burglar she has agreed to aid the police in tracing him. Capt. S. K. Healy of the Warren avenue police believes her statement.

Now the captain is looking for another girl of the same age—16 years—but of a different appearance. The one he now seeks is a pretty blonde, whereas the girl interviewed during the day is a brunette.

Seeks Paroled Convict.

Ray Belding, alias Sparrow, a paroled convict from Pontiac, Capt. Healy admitted, is the man being sought by the police on suspicion of connection with the robbery.

Belding has been suspected of committing robberies ever since his release, about two years ago, but the police were never able to get proof against him. Some months ago Capt. Healy arrested him on general principles, but at the hearing Harry Woods, a west side politician, interceded for the prisoner and Judge Wells openly stated the arrest was not justified and ordered Belding released.

Girl Acted as His Scout.

It has just become public that while the burglar was ransacking the flat of Mr. Fisk on the second floor a good looking girl was on the floor above talking with Mrs. H. M. Huff.

Mrs. Huff believes the girl hoped to gain admission while the water was being procured, but the woman kept the girl waiting in the hall. Later the girl was observed on the opposite side of the street looking over cautiously, and she is believed to have joined the burglar as soon as he got a safe distance from the house.

With this clew the police began seeking the numerous girl friends of Belding, and the search took Detectives Michael Trant and John McCunnigal to the high school girl's home on the west side. Their request that she come to the station and see the captain "brought forth bitter tears from the girl and indignation from an older sister and the mother. The latter almost swooned and begged that the girl be spared the publicity of a trip to the station.

NEGROES START RIOT ON CAR.

Score of Colored People Returning from Funeral Fight White Passengers and Police.

Twenty negroes, men and women, caused a riot on a Madison street car late last night while on their way home from a funeral at Douglas Park.

After fighting among themselves they turned on many white passengers while the car was in the barns at West Fortieth avenue and Madison street. Sergeant Patrick Kelleher, in attempting to stop the fight, was knocked down and beaten.

Passengers and car crews then drove the negroes back to one end of the car, where most of them escaped by breaking the windows and leaping out. After a chase five of them were captured and taken to the Desplaines street station.

Plant Now Shrubs and Fruit Trees

Tulips Lilies

Vaughan's Seeds 34 & 36 Randolph St. Catalogue Free

The Keeley Cure Established 1880 Dwight Illinois

CHICAGO OFFICE: Tel. Central 3266 Room 1121 MONROE ST.

Chicago Woman Says $30,000 a Year Insures Comfort Without Economy.

MRS. FRANKLIN MACVEAGH

Mrs. Howard Gould's testimony in a New York court to the effect that she had been unable to live as befitted her station in life on alimony of $76,000 a year has caused surprise among Chicago women accustomed to luxurious surroundings. Mrs. Franklin MacVeagh said yesterday that with an allowance of $30,000 any woman could enjoy all the pleasures of social life without rigid economy.

WIFE OF ALLEGED BIGAMIST IS CHEERED BY HER FRIENDS.

Mrs. Esther Falkenstein, Settlement Worker, Determined to Aid Husband, Protesting His Innocence of Charges.

Friends and neighbors of Mrs. Esther Falkenstein, head of the settlement house at 714 North Humboldt street, thronged the rooms of the settlement building yesterday and expressed their sympathy for the woman, whose husband, Herman Falkenstein, is under arrest in the county jail, charged with bigamy.

Mrs. Falkenstein wore an expression of care and extreme fatigue, but is determined to defend her husband against the bigamy charges brought by Miss Elvira Smith, 10 Oakland crescent.

"Thank you," said she as her women neighbors and beneficiaries of the settlement cheered her with expressions of sympathy.

Mrs. Falkenstein said she will continue her settlement work as though nothing had happened to disturb her domestic happiness.

THINKS WAG USED "LOST AD" TO "FIND" MISSING COUPLE.

But Dr. Anson Cameron, Brother of the Bridegroom, Cannot See Any Possible Joke in the Act.

"Lost—A bride and groom between Kittanning, Pa., and Chicago, anxiously awaited by many friends; answer to the names of Anna and Dan; valuable only for association's sake. Telephone information to North 888."

In the advertising columns of THE TRIBUNE this morning the above lines will be found.

"Anna and Dan" are Dr. and Mrs. Dan Uhl Cameron, who are expected in Chicago today from a three months' honeymoon trip in Europe.

Some friend of the dentist-bridegroom, who in his leisure moments is a practical joker, and who was present at the wedding of Dr. Cameron to Anna Beale, Delaware, at Kittanning, the home of the bride, on Aug. 5, is suspected of having the "lost ad" published.

H. E. Scholle & Co.

Dining Room Furniture

For Thanksgiving Day

To most of us the day conjures up visions of a happy group gathered around the festive board. The Thanksgiving spirit takes on an added meaning when relatives and friends unite in the celebration. So, in a sense, it becomes dining room day, and a day when that room must make its bravest showing; when the furnishings must be at their best, and complete.

Therefore, this is an opportune time to call your attention to the dining room furniture exhibit in this good furniture store, assuming that you may need one or more pieces to complete your furnishing; or, it may be, an entirely new outfit.

Dining tables with chairs to match, sideboards, buffets, serving tables, china and cut glass cabinets, etc., in real mahogany and all the new finishes of oak. It is an imposing exhibit. We give one entire floor to this branch. There shall be no waiting or delay in the delivery. **The goods are here.**

THE PRICE QUESTION—The range of prices is so great that we can promise satisfaction to all who come, be his appropriation great or small.

222 Wabash Av. Bet. Jackson and Adams.

The Quality Store

THREE ROB HOUSE IN FAMILY'S VIEW

Two Stand Guard with Guns While Third Picks Up $10,000 Loot.

WEDDING RING IS LEFT.

Burglars Threaten to Sever a Brooklyn Man's Finger if Denied Jewel.

New York, Nov. 8.—[Special.]—Three men early today broke into the home in Brooklyn of Charles E. Taynton, blackjacked him in his sleep, and while two of the burglars kept the family covered, the third robbed the house at his leisure. The thieves carried away about $10,000 worth of jewelry and silverware.

Mr. Taynton, while verging into elderly life, is a big man and still husky and active. He is a crack shot with a pistol, being a member of the pistol team that represented the United States at the Olympic games last fall. The men evidently knew all about Mr. Taynton and they weren't taking any chances with him.

Girl Pleads for Parent's Life.

"Open your mouth," said the leader, "and we'll blow your brains out."

He reached under Mr. Taynton's pillow and pulled out a revolver. Then he turned to search the bureau drawers, leaving his companions to cover Mr. and Mrs. Taynton in the bed. The daughter, Alice, 15 years old, ran into the room.

"Don't shoot father," she shouted, crying a bit. "Please don't shoot papa or mamma."

"You get in bed there," commanded one of the men roughly. A minute later the two sons, Charles, 8, and Harold, 12, ran in to see what was up. They were covered, too, and ordered to sit on the bed.

Wedding Ring Is Left.

On the table by a jewel case two plain gold rings were lying. One was Mrs. Taynton's wedding ring. When the burglar picked up this she began to beg him not to let his greed run away with his humanity.

"Aw, it's gold, ain't it?" retorted the fellow. "Cheer up. I'm going to take it along."

"The t—I you are," broke in one of his companions. "I'm a married man, too, and you'll leave that ring alone."

The looter put it back. But when it came to ridding the children's banks the Tayntons didn't fare so well. Harold's bank had $15 in it and Charlie's had $5.

Threaten to Sever Finger.

On one of his fingers Mr. Taynton had a diamond ring worth $500. It fitted on tightly and with all their pulling the men couldn't tug it off. One of them got out a jack knife, which he opened and handed over to the chief.

"Cut the finger off," he suggested.

"Hold on, hold on," broke in Taynton in alarm. "Let me up and I'll get it off. I'll be square with you man. Just let me run to the bathroom and get some soap and water and I'll get it off for you."

"O, no," laughed the leader. "We'll get the soap and water."

After they got off the ring they pulled the bed clothes off the bed and tied Mr. Taynton hand and foot.

After lifting up the curls on Alice's head to make sure the girl didn't have earrings the gang made off. They cut the telephone wires as they went, and it was an hour before the police were notified of the robbery.

STEEL BARS DEFIED BY LOVE

Sweetheart of Burglar Suspect Sure He Is Innocent.

KISS FOLLOWED BY PRAYER.

Charles Bristake Is Visited in His Cell by Miss Mary F. Reed.

A pathetic scene was witnessed at the Hudson avenue police station yesterday afternoon when the sweetheart of Charles Bristake, paroled convict and burglar suspect, insisted on entering his cell that she might clasp her arms around his neck, kiss him, and express confidence in his reformation.

The young woman—Miss Mary F. Reed, a stenographer, 363 North State street—went with the prisoner's aged mother in response to a telephone message from Bristake and voluntarily surrendered a gold watch and chain and pin that he had given her at the time of their betrothal. She told Lieut. Max Haidelmeier she would do all in her power to have him released. In an effort to avoid publicity the young woman desired to remain in the background, but when the lieutenant told her she might be in a position to aid her fiancé and that the presents he had given her probably had been stolen she resolved to fight for him openly.

Sure Mistake Was Made.

She departed from the station firmly convinced that "a terrible mistake," as she expressed it, had been made and agreed with Bristake that their wedding should take place as soon as he "got out of this scrape."

These women are not the only persons who believe in Bristake's innocence, for a representative of the piano firm of Steger & Sons, by whom Bristake has been employed ever since his parole from Joliet in 1903, called to cheer him.

Bristake gave Miss Reed an order directing his landlord at 666 North Park avenue to turn over to her all the furnishings of his flat.

The prisoner spent most of the day on his knees in silent prayer, and told one of his visitors that the police were abusing him in an effort to wring a confession from him. So far as could be seen, however, the prisoner is being treated with kindness. He has been questioned repeatedly, but has made no damaging admissions.

Expect to Find More Loot.

Regardless of Bristake's attitude the police have strengthened their convictions of his guilt, and Detectives Richard J. Jackson, Peter Germanson, and Thomas Baynes, who arrested him, say they have a clew to another "plant"—a place where they expect to recover more loot. They hope also to produce witnesses who saw him enter some of the flats of persons who have identified goods among the plunder.

"O, Charlie, I'm so sorry to see you here," Miss Reed cried. "I know it's a terrible mistake," and then, addressing Lieut. Heidelmeier, she pleaded, "Please unlock the door." It was done and an instant later the two were in each other's arms.

Then the prisoner dropped on his knees and prayed for a speedy release, while Miss Reed stroked his head in a comforting manner and his mother stood silently but tearfully by.

"Mary, if I had only embraced your religion sooner we might have been married, and I never would have been unjustly suspected of burglary," Bristake finally said. "I was wild in my youth, but the tortures I suffered during three terms of imprisonment made my reformation complete."

"I have faith in you still and will wait," replied the woman, and the interview was at an end.

Thanksgiving Tableware Sale

Our Annual November Sale of Fine Tableware opens this morning.

This sale affords an unusual opportunity to secure for the Thanksgiving service tableware from stocks not commonly found at special prices.

At this time our displays will embrace choice selections in English and French wares from lines we are closing, of which the following price reductions are suggestions:

No. 1346—Dinner Set. English ware, 107 pieces. Rococo edge, with double gold band border. Elaborate red floral designs.
Former price per set, 32.60; during this week... $21.75

No. 5404—Dinner Set. English ware, 107 pieces. Very elaborate enamel flower design, with gold edges.
Former price per set, 59.50; during this sale. $39.50

No. 5312—Dinner Set. French China, 107 pieces. Gold band edge with roses. Matt gold handles.
Former price per set, $103; during this sale.... $77.25

No. R-2004—Dinner Set. English China, 107 pieces. Hamburg edge, rich white and gold effect. A beautiful set.
Former price per set, $224.75; dur'g this sale. $149.75

We invite visitors, whether it be their intention to purchase or not.

Burley & Company
Exclusive Tableware Lines
118 & 120 Wabash Ave.

COWAN CHICAGO

In the avoidance of the spurious and otherwise unworthy, one meets with rather more difficulty in the selection of

art goods

than in most other purchasing. Not only this, but, granting authentic quality, excessive prices too often are exacted by most dealers.

At Cowan's

you are certain of seeing only genuine things—only the *interesting* or *artistically worthy* among the genuine—and every piece priced at the *lowest margin of profit* known in this field—thanks to our unequaled facilities in the buying market.

At present we have a large assortment of BRONZE BOXES—perfect reproductions from museum pieces—decorated with copies from Tenier's paintings in the Musee du Louvre.

Among them is a small oval box suitable for jewels, price $8.50.

Another fine piece is a large square bronze box decorated with copies from paintings by Watteau in the Louvre. This is of unusual beauty and workmanship. Price $40.

We wish especially to call attention to our ITALIAN "SIGNA" TERRA COTTA.

Among our examples of it is a Terra Cotta Jardiniere with interesting mosaic inlay; very decorative. Price $95.

Also a Terra Cotta box, beautifully colored, and lined with red damask; both useful and decorative. Price $15.

Also a small Silvered Terra Cotta box, decorated with head of Beatrix. Price $6.50.

We have a few choice and quite unusual LAMPS. One is very fine Italian design in gilt wood with red silk shade. The height is 38 inches. Price $110.

Also one rarity in a Piano Lamp; very artistic, of gilt wood beautifully decorated and carved. Price $375.

Visitors are welcome in the store and in the Cowan Galleries, whether or not with intent to purchase

W. K. COWAN & CO.

Furniture : Decoration : Art Objects
Makers : Importers : Retailers

203-207 MICHIGAN AVENUE
CHICAGO
Four Floors in the Fine Arts Building

PURE FOOD GOOD HEALTH
The PUREST Food Products that money can buy

RICHELIEU BRAND

SPRAGUE, WARNER & COMPANY

Everything for the Table Packed under this LABEL

FRUITS Vegetables and every item packed under the Richelieu Label are the choicest of the market, improved by skill and long experience in handling every variety of food product. All Richelieu Fruits are put up in their own juice with granulated sugar—nothing else. The Richelieu Process of Preserving complies with all requirements of National, State and Municipal but Richelieu Products are guaranteed to comply with the laws they surpass in excellence all the exacting requirements of the laws.

When ordering table supplies never omit specifying Richelieu Brand

Sprague, Warner & Company, Chicago

REVELL & CO.

Office Furniture

COMPARE!

Business Men contemplating the purchase of new Office Furniture are invited to compare our values with the prices quoted elsewhere.

We confidently believe that such a comparison will show that we are now offering the greatest values in Office Furniture to be found anywhere in the city.

The completeness of our display and the exceptional character of the goods offered should appeal strongly to the most critical buyers.

Included in our display is the entire line of the Famous Standard Desks at the lowest prices quoted for superior and artistic office furniture. We invite special attention to these desks; for distinctive style and exceptional value they are unexcelled.

ALEXANDER H. REVELL & CO.
Cor. Adams Street and Wabash Avenue.

BERLIN PRESS SHY OF KAISER'S TALK.

Papers Independent of Government Influence Indulge in Sarcasm.

LONDON GETS THE DATA.

Times Correspondent Cables That 150,000 Copies of the Century Are Destroyed.

[BY CABLE TO THE CHICAGO TRIBUNE.]

BERLIN, Nov. 8.—Obviously in response to pressure from official quarters the Berlin press is almost universally silent in reference to the suppressed account of the interview with the kaiser by William Bayard Hale, which the Century magazine was to have published in its December issue. Only three journals, which boast utter independence of "inspired" influence, mention the incident.

The Tageblatt publishes a cablegram from its New York correspondent directly contradicting the assurance given by the foreign office last night that no pressure was brought to bear by the German government. The correspondent asserts that the government actually resorted to extremes in order to avoid wartime developments."

The socialist Vorwaerts asks sarcastically who is going to reimburse the Century for its destroyed plates and whether the government perhaps has a secret fund for use upon such occasions.

The democratic Morgenpost declares it is a genuine piece of good fortune that the interview was "killed."

The incident is certain to figure in Tuesday's debate in the reichstag and be adduced by various speakers as a fresh evidence of the necessity of constitutional safeguards against "imperial indiscretions."

Comment Published in London.

[BY CABLE TO THE CHICAGO TRIBUNE.]

LONDON, Nov. 9, 2 a. m.—The Times this morning prints the following cablegram from its American correspondent in New York:

"The information contained in my telegram on Friday relative to Dr. Hale's interview with the kaiser appears to have been correct."

Then follows the notice of withdrawal of the Century publication, with the following:

"In response to my request for additional information as to why a portion of the edition containing the article, probably 150,000 copies, in the hands of the binders had been destroyed, both the publishing and editorial departments of the Century replied that so far as the Century was concerned there was nothing more to be said. They washed their hands of the whole business. When Dr. Hale asked to be allowed to withdraw the article they assented. All the morning newspapers here print accounts of the suppression of the article for the first time.

"From other sources I learn the New York Times last summer thought it would be of interest to their readers to obtain a similar talk with the kaiser as that which Dr. Hale had with Mr. Roosevelt and which, when issued, attracted considerable attention.

Von Sternburg's Hand in It.

"The German ambassador at Washington, now deceased, was consulted and approved the idea and gave Dr. Hale proper credentials to the foreign office at Berlin.

"Arriving at Berlin, Dr. Hale was told that the kaiser was on his yacht in Norwegian waters and that he could not see the emperor. With commendable enterprise Dr. Hale overcame this difficulty by going to Norway and was received by the kaiser on board the imperial yacht Hohenzollern at Bergen.

"According to a Berlin dispatch published at the time, the kaiser spent nearly two hours walking the deck alone with Dr. Hale, conversing in the most animated manner upon topics, particularly the personality of Mr. Roosevelt, as well as other interesting subjects as set forth in the Century announcement of the article cabled on Friday, which indicates the kaiser spoke to Dr. Hale with considerable freedom on a wide range of topics.

Kaiser Hits Britons Hard.

"I am given to understand the emperor spoke in not flattering terms of high English personages and the supposed attitude of Great Britain toward Germany was criticised in a far from friendly manner. In short, that interview showed anything but an amicable spirit toward England.

"The article, I am told, was submitted by Dr. Hale to the German foreign office, but was objected to, not altogether because of its subject matter, but because it was proposed to publish it in a daily newspaper. In consequence of this objection the New York Times appears to have abandoned its publication.

"Later, however, it appears the foreign office in Berlin revised the article, possibly after some elimination, with the understanding that it must be published in a magazine of high repute.

Big Edition Already Printed.

"The Century purchased the article of Dr. Hale, spent a large sum advertising it, and printed it for publication in its Christmas number. Either the contents of the article or the changed policy of the German government or the commotion caused by the recently published interview now makes it desirable to suppress the article, which has apparently been done at great cost.

"There is strong belief here that it will be impossible to prevent its final publication, perhaps through some less responsible medium, as numerous proofs have been struck and the article actually printed in the December number of the magazine. It is more than probable, therefore, that copies are in the hands of outside persons, who may find means of publication. So far as the New York Times, the Century, and Dr. Hale are concerned, they acted throughout with discretion and sense of responsibility."

INDIA OFFICIAL'S ESCAPE FROM FOURTH MURDER PLOT.

Other Bengalis Flee When Countryman's Attempt on Lieutenant Governor's Life at Calcutta Fails.

CALCUTTA, Nov. 8.—The daring attempt by a Bengali to assassinate Sir Andrew Henderson Leith Fraser, the lieutenant governor of Bengal, recalls three others attempts made upon his life since his appointment to office in 1903.

On the occasion of this last attempt, later details show, the lieutenant governor, accompanied by the maharajah of Burdwan and Secretary Barber of the Young Men's Christian association, attended a lecture given by Prof. E. D. Burton of Chicago university at the town hall.

Just as the lieutenant governor stepped upon the dais a young man who afterwards gave the name of Nhowdbury rushed up and thrust a revolver within a few inches of Sir Andrew's body and pulled the trigger twice. The cartridges missed fire. Mr. Barber, who is an American, flung himself upon the Bengali. The latter struck savagely at the secretary with his revolver and wounded him severely on the head, but was eventually overpowered.

A group of Bengalis occupying front chairs jumped quickly to their feet and rushed out of the hall.

NOTES FROM FOREIGN LANDS.

MONTREAL, QUE.—Half a ton of dynamite stored on a scow belonging to the Montreal harbor commission exploded with a shock that damaged property all over the city. The loss from broken glass will amount to $50,000.

MONTAUBAN, FRANCE.—An express train was derailed near Grisolles, ten persons killed and many injured.

OPORTO.—Crowds in the streets greeted King Manuel on a state visit here, despite a driving rain storm. Oporto is a center of republicanism.

BIDS GOVERNORS ASSEMBLE IN PUBLIC RESOURCES CAUSE.

National Conservation Commission Names Dec. 5 to Follow Up President's May Meeting.

Washington, D. C., Nov. 8.—Invitations to a second meeting in Washington of the governors or their representatives have been sent out by the national conservation of resources commission. The date announced is Tuesday, Dec. 8. At the same time letters are going out announcing for Tuesday, Dec. 1, the first general meeting of the conservation columbiad, itself an organization. Both these meetings are the outgrowth of the White house conference of governors last May.

Transfer Alleged Train Robber.

Sherman W. Morris, alleged train robber and murderer, spent last night in a cell at the central station. He is being taken to Minneapolis from Knoxville, Tenn., where he will be tried for complicity in the robbery of passengers on a Northern Pacific railroad train April 16.

CUBA PREPARES TO GOVERN

Elections at Hand Pave the Way for Autonomy.

UPON THE RIVAL TICKETS.

General Menocal and Gomez Presidential Candidates.

HAVANA, Nov. 8.—Elections will be held next Saturday throughout the island for president, vice president, senators, and representatives in the lower house of congress, to whom, according to the present program, will be committed the fate of the restored Cuban republic on the termination of the government of intervention, Jan. 28, 1909.

The troops of the United States will be withdrawn on that date, which is three days in advance of the date originally set, in order that their departure may mark the anniversary of the birth of José Martí, the Cuban patriot, and the great body of Cubans have striven during the last few months towards a selection of a candidate who will best realize their desire for self-government.

Preparations for the elections are now complete. All of the election officers have been appointed, the electoral boards organized, and the last ballots distributed.

Cuban Election Rival Candidates.

The conservatives are headed by Gen. Mario Menocal and Dr. Rafael Montoro, the presidential and vice presidential candidates, respectively, while Gen. José M. Gomez and his former bitter rival in the party leadership, Alfredo Zayas, are the nominees of the liberal party, the Miguelista and Zayista factions of which finally united their forces in support of Gen. Gomez, on the understanding that he would not be nominated for a second term.

Both Gen. Gomez and Gen. Menocal are veterans of the revolution, and have a large following in virtue of their distinguished services in the field. Dr. Montoro is the foremost orator in Cuba and was nominated in the expectation of his being able to control the Spanish vote.

Factions in Gomez's Party.

Señor Zayas is the idol of a large section. He was the leader of the last uprising against President Tomas Estrada Palma. His followers are suspected of giving but lukewarm support to the candidacy of Gen. Gomez, between whom and Señor Zayas there was a implacable feud until it was apparent that the existence of the liberal party was dependent upon a compromise, whereby Señor Zayas withdrew his pretensions to the presidency. The two factions, however, did not actually fuse, but Zayas accepted a nomination for the vice presidency, and his adherents promised to aid in the election of the coalition candidates.

Until recently the conservatives apparently had the best chance, based on confident expectations of defection from the liberal party of Juan Gualberto Gomez, editor of La Lucha, and Brig. Gen. Ernesto Asbert, who a short time ago was elected governor of Havana. These anticipations have not been realized, and it is now rumored that Señor Gomez will receive an important diplomatic appointment in return for his loyalty to the liberals.

The announcement that Gen. Estenoz, leader of the independent negro party, will not support Gen. Gomez, has, however, given encouragement to the conservatives.

LAMP OVERTURNED BY DOG; FIVE RESCUED FROM FLAMES.

Mrs. Anna Tolman Overcome by Smoke While Attempting to Save Her Four Months Old Child.

Mrs. Anna Tolman and her four children were rescued at midnight from a fire in their residence, 1101 Sixty-first street, which was started when their pet dog, Zero, attempted to crawl under a table and overturned a lamp.

The fire was seen by a pedestrian and he turned in an alarm which brought policemen from the Woodlawn station and members of engine company No. 81 to the scene. The damage was $200.

Mrs. Tolman was overcome by smoke while attempting to carry out her youngest child, John, 4 months old.

Child Victim of Liquor War.

Birmingham, Ala., Nov. 8.—J. W. Harris and his 15 months old daughter, who were injured in the fusillade of shots which followed the "raid" of officers upon an alleged "blind tiger" last night, are dead.

RELIGIOUS BELIEF MAN'S OWN AFFAIR

Roosevelt Declares Creeds Should Have No Place in Nation's Politics.

AGE OF BIGOTRY PASSED.

Vigorous Reply to Attacks Made on Taft During Recent Campaign.

(Continued from first page.)

United States, who is a Roman Catholic. I believe that when you say this you loudly slander your fellow countrymen. I do not for one moment believe that the mass of our fellow citizens, or that any considerable number of our fellow citizens, can be influenced by such narrow bigotry as to refuse to vote for any thoroughly upright and fit man because he happens to have a particular religious creed.

"Such a consideration should never be treated as a reason for either supporting or opposing a candidate for a political office. Are you aware that there are several states in this union where the majority of the people are now Catholics? I should reprobate in the severest terms the Catholics who in those states or in any other states refused to vote for the most fit man because he happened to be a Protestant; and my condemnation would be exactly as severe for Protestants who, under reversed circumstances, refused to vote for a Catholic.

Where Creed Counts Not.

"In public life I am happy to say that I have known many men who were elected, and constantly reelected, to office in districts where the great majority of their constituents were of a different religious belief. I know Catholics who have for many years represented constituencies mainly Protestant, and Protestants who have for many years represented constituencies mainly Catholic; and among the congressmen I know particularly well was one man of Jewish faith who represented a district in which there were hardly any Jews at all. All of these men by their very existence in political life refute the slander you have uttered against your fellow Americans.

"I believe this republic will endure for many centuries. If so there doubtless will be among its presidents Protestants and Catholics, and probably at some time Jews. I have constantly tried while president to act in relation to my fellow Americans of Catholic faith as I hope that any future president who happens to be a Catholic will act toward his fellow Americans of Protestant faith. Had I followed any other course I should have felt I was unfit to represent the American people.

Divergent Faiths in Cabinet.

"In my cabinet at the present moment there sit side by side Catholic and Protestant, Christian and Jew, each man chosen because in my belief he is peculiarly fit to exercise on behalf of all our people the duties of the office to which I have appointed him. In no case does the man's religious belief in any way influence his discharge of his duties, save as it makes him more eager to act justly and uprightly in his relations to all men.

"The same principles that have obtained in appointing the members of my cabinet, the highest officials under me, the officials to whom is intrusted the work of carrying out all the important policies of my administration, are the principles upon which all good Americans should act in choosing, whether by election or appointment, the men to fill any office from the highest to the lowest in the land.

THEODORE ROOSEVELT."

Gibbons' Pertinent Comment.

Baltimore, Md., Nov. 8.—[Special.]—Cardinal Gibbons, after reading President Roosevelt's letter upon Mr. Taft's religion, tonight said:

"I would like to say two things about the letter—first, it is well worth reading and pondering over, and, secondly, I knew it was coming out."

Rabbis Pleased with Letter.

New York, Nov. 8.—Commenting on the letter of President Roosevelt dealing with Mr. Taft's religious faith and with religious prejudice in general, Rabbi Joseph Silverman of Temple Emanuel said tonight:

"I consider President Roosevelt's views on religion and politics as safe, sane, and sound."

Rabbi R. Grossman offered the following comment on the letter:

"This letter expresses the gist of Americanism and should be classed with Washington's letter to the Jews of Newport and the emancipation proclamation of Lincoln."

Rabbi W. H. Harris, Temple Israel, in Harlem, said:

"It seems to me the views expressed by Mr. Roosevelt are so thoroughly sound from a common sense point of view, so broad from a religious point of view, and so consistent from an American point of view that no right minded citizen can object to them."

CHICAGO WOMAN GIVEN TEST AS LONDON SUFFRAGETTE.

Miss Anne E. Nicholes Tells Women's Trade Union League She Declined to Sell Papers on Street.

The courage of Miss Anne E. Nicholes as a "suffragette" was put to a severe test during a recent visit to London. She related her experiences yesterday at a meeting of the Women's Trade Union league.

"When a committee of English 'suffragettes' handed me a bundle of Votes for Women and told me to go forth and sell copies of the paper for their cause I suddenly remembered I had a special engagement," said Miss Nicholes, amid laughter of her audience.

"On another occasion the women asked us to accompany them to the demonstration in front of the parliament buildings. We American women told them we were afraid to go for fear of being arrested.

"They told us there wasn't much danger on that score, as they often had to work very hard to get arrested.

"We finally got up courage enough to go to Parliament square, but we went on top of an omnibus. I saw five 'suffragettes' arrested.

"In Europe they can tell an American at sight," continued Miss Nicholes. "I don't know why it is, unless it is by their better grade of shoes."

SAYS FLIES SPREAD TYPHOID.

Dr. W. A. Evans Talks on Causes of Fever in Address at Maywood Church.

"It is impossible for typhoid fever to be communicated by the air," said Dr. W. A. Evans of the state board of health in an address at the First Congregational church, Maywood, last night. "The disease is always caused by something that is eaten containing the germs, and I have found that water, milk, and raw vegetables are the worst offenders along this line." Dr. Evans also told how house flies spread the disease and cause the fever by contaminating the food and drink. He also discussed the handling of food with unclean hands, regarding such a practice as dangerous.

REVELL & Co.

SPECIAL SALE

Parlor and Library Tables

40% DISCOUNT

EXHIBITION SAMPLES

We will place on sale this week at 40% DISCOUNT the entire Grand Rapids Exhibition sample line of the most prominent Eastern Table manufacturer.

These Tables are of the highest grade and are suitable for the parlor, library, living room or den, in solid mahogany, golden, weathered and early English oak, bird's-eye maple and Toona mahogany.

There is only ONE OF EACH PATTERN, and we recommend an immediate selection.

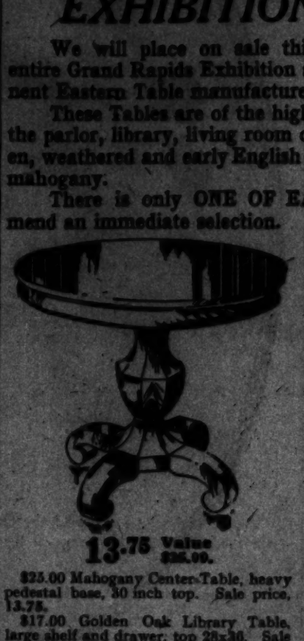

13.75 Value $25.00.

$25.00 Mahogany Center Table, heavy oval top, Colonial base, large drawer. Sale price 17.75.

$8.00 Golden Oak Center Table, pedestal base, 24 inch top. Sale price 4.50.

$44.00 Solid Mahogany Library Table, straight-lined base, extra heavy construction. Sale price 24.75.

$20.00 Golden Oak Library Table, double pillar base, top 28x40 inches. Sale price 11.00.

$20.00 Golden Oak Library Table, French shaped legs, large shelf and drawer, top 28x42 inches. Sale price 11.00.

$40.00 Golden Oak Writing Table, five drawers, top 28x46 inches. Sale price 23.00.

$17.00 Golden Oak Library Table, large shelf and drawer, top 28x30. Sale price, 9.50.

$25.00 Solid Mahogany Drop Leaf Sewing Table, three drawers, glass knobs, top 16x34 inches. Sale price, 13.75.

$30.00 Solid Mahogany Martha Washington Table, inlaid top 16x29 inches. Sale price, 21.00.

$52.00 Solid Mahogany Colonial Sewing Table, two drawers with compartments, hand carved glass knobs. Sale price 28.75.

$17.50 Solid Mahogany Sewing Table, two drawers, glass knobs, top 16x18 inches. Sale price 9.75.

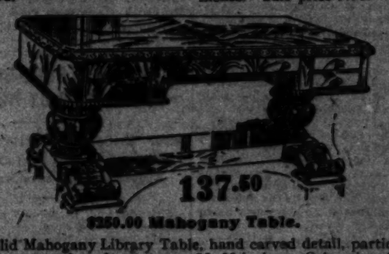

137.50

$250.00 Mahogany Table.

$250.00 Solid Mahogany Library Table, hand carved detail, particularly heavy and massive, finest crotch mahogany, top 36x66 inches. Sale price, 137.50.

More of the Table Bargains

$13.00 Golden Oak Center Table, heavy Colonial base, 26-inch round top. Sale price 7.25.

$11.00 Golden Oak Center Table, Colonial base, 26-inch top. Sale price 6.00.

$13.00 Mahogany Finish Center Table, Colonial base, 26-in. top. Sale price 6.00.

$3.25 Golden Oak Parlor Table, polished finish, 20-inch square top, large shelf. Sale price 1.75.

$11.00 Mahogany Finish Parlor Table, French shaped legs, large shelf, top 28x28 inches. Sale price 6.00.

More of the Table Bargains

$32.00 Solid Mahogany Pedestal, Colonial design, 2 heavy columns. Sale price 18.25.

$16 Mahogany Colonial Center Table, 26 inches, round top, heavy base and column. Sale price 9.00.

$13.00 Weathered Oak Pedestal Mission design. Sale price 7.25.

$18.50 Mahogany Colonial Center Table, scroll base, 22 inches round. Sale price 10.25.

ALEXANDER H. REVELL & CO.

Cor. Wabash Avenue and Adams Street

YOU know how overcoat tastes vary; look around you. You'll see all kinds—long and medium; box back and form fitting; patch pockets and plain. You'll see all sorts of colors and different patterns in each color. There's an endless variety this season; and fancy weaves in overcoats are growing in favor; the colors are generally soft, neutral shades, but the variation of patterns is remarkable.

Your taste can be gratified here; and if you don't know beforehand just what you want we'll agree to show you one that will suit you. These Hart Schaffner & Marx models we've selected and the fabrics we've chosen are such as will please any man. Overcoats for every use, for all occasions; rain coats, auto coats, dress and business overcoats, $15 to $50. Better find out what $25 will accomplish here.

Suits, too; same way. We can fit anybody; and the prices are fitting. Blue and black suits, silk lined; fancy weaves, in all colors at $25.

Young men's extreme styles are a specialty with us. Hart Schaffner & Marx qualities, $18 to $30. Other good ones, $12 and $15.

WE'LL show you fine derby ribbed underwear, silk and wool, at $2 that you can't match elsewhere at $2.50. And lots of other good ones. Manhattan shirts $1.50 to $3.50. Neckwear, hosiery, gloves.

IF you don't care to pay over $3 for a hat pay it here; you'll win. We've a young man's $2 hat that's a good one. Stetson hats, $3.50. Stetson's "Special," $5. Knapp Felt De Luxe, $6.

The home of Hart Schaffner & Marx clothes *John B. Stetson hats* *Manhattan shirts*

Maurice L. Rothschild

Good clothes for men and boys; and nothing else

Southwest Corner Jackson and State

Three stores: Chicago Minneapolis St. Paul

Money cheerfully refunded.

Make Cheery The Coming Winter Evenings

The picture suggests the way. Here is one of our Player Pianos and a little group of people unmindful of wind and weather.

Their favorite music is at their command, because the instrument requires neither study nor practice, and, therefore, any and all of the family can play.

Even the one who is a skilled pianist turns for recreation to the Player Piano and the music rolls, because they give a repertoire so much more extensive than can be acquired by manual playing.

No more profitable source of enjoyment can be found than a piano on which you can play with natural expression *any* musical composition.

Choose from our four styles:

The Conover Inner-Player Piano	$1,000
The Cable Inner-Player Piano	750
The Kingsbury Inner-Player Piano	650
The Euphona Player Piano	500

We invite attention to the advantages of the 88 note scale which is a feature of the Conover Inner-Player Piano. Demonstration will be given at any time to those who may be interested.

MONTHLY PAYMENTS.

The Cable Company.

PIANO MAKERS

Wabash and Jackson

Joseph T. Leimert, Retail Manager.

TALKS ON SAVING

No. 22. Keeping Even with Expenses

Almost any one can avoid debt, while employed and in good health.

But even the best manager may have to incur obligations in case of sickness or loss of position, unless something has been saved during the period of prosperity.

To keep even with expenses under all conditions, therefore, you should have a bank account. It can be increased regularly while your earnings are coming in and it stands ready to meet expenses when the time of necessity comes.

You can open an account in this bank with a very small sum and increase it from time to time. Many of our depositors began with only a dollar.

Illinois Trust and Savings Bank
La Salle Street and Jackson Boulevard

From "Talks on Saving." Copyright 1908, by Illinois Trust & Savings Bank.

Rock Island

Quick Service

Leaving La Salle Station (on the loop) at 6.00 p.m. TO

St. Joseph (Arrive 7.35 a.m.) Atchison (Arrive 9.10 a.m.)

Leavenworth and Kansas City (Arrive 10.05 a.m.) (Arrive 8.15 a.m.)

Electric-lighted sleeping cars, free reclining chair car.

Diner for supper and breakfast.

Another de luxe Kansas City train leaves at 9.00 p.m., arriving there 10.25 a.m.

TICKETS: 91 Adams St. Phone Cent. 6600 or La Salle Station or Englewood Station

Rock Island

"Kansas City Express"

& Co.
SALE
ry Tables
OUNT
AMPLES
at 40% DISCOUNT the
ne of the most promi-
e and are suitable for
solid mahogany, gold-
's-eye maple and Toona
TTERN, and we recom-
the Table Bargains
Golden Oak Library Table,
Colonial base, large drawer.
17.75.
Golden Oak Center Table,
ase, 24 inch top. Sale price
Solid Mahogany Library Table,
ed base, extra heavy con-
Sale price 24.75.
Golden Oak Library Table,
lar base, top 28x40 inches.
11.00.
Golden Oak Library Table,
haped legs, large shelf and
op 28x42 inches. Sale price
Golden Oak Writing Table, five
op 28x46 inches. Sale price
Solid Mahogany Colonial Center
vy base and shelf, top 40 inches
ale price 22.50.
Solid Mahogany Colonial Sew-
, two drawers with compart-
nd carved glass knobs. Sale
Solid Mahogany Sewing Table,
ers, glass knobs, top 16x18
Sale price 9.75.
able.
arved detail, particularly heavy
hes. Sale price. 37.50.
of the Table Bargains
Solid Mahogany Pedestal, Colo-
n, 2 heavy columns. Sale price
hogany Colonial Center Table,
, round top, heavy base and
Sale price 9.00.
Weathered Oak Pedestal Mis-
n. Sale price 7.25.
Mahogany Colonial Center Ta-
base, 22 inches round. Sale
VELL & CO.
dams Street
AVING
h Expenses
employed and in good
incur obligations in case
g has been saved during
nditions, therefore, you
sed regularly while your
meet expenses when the
h a very small sum and
depositors began with
ings Bank
Boulevard
Trust & Savings Bank.
Island
Atchison
(Arrive 9.10 a.m.)
nsas City
rrive 8.15 a.m.)
, free
Rock Island
Express"

HORSE ADMIRERS VIEW CAVALCADE.

Crowds Gather on North Shore to Watch 92 Enthusiasts Enjoy Fine Canter.

OLD PASTIME IS REVIVED.

Many Chicagoans Join New Equestrian Club for Spirited Cross Country Dashes.

Have you ever taken a dashing ride on the back of a spirited horse in the crisp cool-ness of the morning air? If you have not done so many horse enthusiasts living in Chicago would say that you had not tasted one of the most exhilarating of joys. And many converts to this view were made as a result of viewing the largest informal equestrian turnout in the history of the city on the north shore yesterday morning.

The crowds that throng Lincoln park and the bridging boulevards seemed as much pleased or surprised by the ninety-two men and women who rode in a body back and forth from the river to Cornelia street.

It was the Sunday morning ride of the Chicago Equestrian association that created the furore, and the same association promises that this is but a start. It is said that there are nearly 1,500 habitual riders in Chicago, and by a vigorous campaign for better facilities for riding it is hoped to double the number before the winter is over and have the whole body organized for mutual benefit.

The association was organized but a few weeks ago and has already over 120 members, and has done much in the way of improving north side bridle paths and opening new fields for riders.

Saturday afternoon, for instance, more than seventy men and women enjoyed a cross country run of about thirty miles; and what is more extraordinary, half of this distance was within the city limits of Chicago. The members were tremendously enthusiastic over this feat, finding a straightaway course of seven miles over hedges and ditches, hills and fields before crossing the boundary line of the city in which they and over 2,000,000 other citizens live. So successful was this informal steeplechase that similar courses with reach of Chicagoans will be mapped and classified by the association.

That is, cross country courses of all degrees of hardness and of all lengths will be laid out so the timid beginner and the most daring horseman may each find something to his taste.

The course taken Saturday began a little north of the Irving Park boulevard across the north branch of the Chicago river, and ran in a hap-py-go-lucky fashion over the fields along the bank of the river, crossing in turn the following streets, each of which being a section line is a mile from the other: Lawrence avenue, Kedzie avenue, Fortieth avenue, Bryn Mawr avenue, Forty-eighth avenue, Fifty-sixth avenue, Devon avenue, Sixty-fourth avenue.

In like manner the association will prepare a map showing the pleasant rides in and around Chicago. These will not in any way supersede the work of automobilists in the same matter, for the courses that are desirable for the automobilist are the worst kind of roads for the horseman. The latter's idea of an ideal road is a soft dirt path with no specifications as to width or number of curves. The hard asphalt or macadam that makes glad the heart of the motorist makes lame the horse of the equestrian.

In another direction the equestrians almost have to thank themselves for their new bridle path. There has been a theoretical bridle path from the river north through Lincoln park to Cornelia street. A large part of it, however, has been in bad repair and the section from Belmont avenue to Cornelia street has been monopolized by speeders as a miniature race track. At the urgent request of the association the Lincoln park board has put these paths in excellent repair, giving the riders about five miles of bridle path along the lake shore and through the park.

It was over this course that the ninety-two rode yesterday morning and it was declared by many to be the finest ride of its kind in the world. Among those who are authority for this statement are George P. Nichols, president, and Dr. Charles Spencer Williamson, secretary of the association, who visited New York, Washington, and Richmond for the purpose of getting ideas for their campaign.

One of the dearest desires of the society is now to have a bridle path beside every road in the enormous new addition which is being made to Lincoln park on the north. A fight for more paths on the south and west sides also will be begun soon.

The earnestness of the members is shown by the fact that they get out not only on Sunday, but also every morning, forty to sixty men and women being in the park every morning before 7 o'clock.

Members of the Club.

The officers and members are the following:

President—George P. Nichols.
Vice president—Astrid S. Rossing.
Secretary—Dr. Charles Spencer Williamson.
Directors—William Wrigley Jr., James Pease, Paul W. Urban, J. H. Patrick, E. J. Barclay, James MacVeagh, X. X. Burke, Perry Mueller, [illegible], A. F. Madlener, J. E. Bergman, M. D., M. Mechlenburg, A. E. R. Burkhardt, Morris Metcalf, Augustus E. Brennan, G. H. Mack, Owen H. Babcock, Dr. W. R. Neff, Albert A. Sastrup, Edward T. Noonan, C. Al Culstrom, Frederick Morcross, George J. Clarke, Hugo Ad. Oldenburg, Frederick Gutzmann, Mrs. H. Ad. Oldenburg, Charles H. Cowan, Rudolph Ortmann, Charles E. Cowan, Richard Ostenrieder, Edward B. Crosby, Edward H. Ochsner, M. D., Arthur R. Crosby, A. J. Ochsner, M. D., John A. Donnelley, Miss Emma Ochsner, Reuben H. Donnelley, E. P. Prentys, Samuel Insull, Stirling B. Parkinson, Fred O. Dickinson, Francis Peabody, Paul Dietz, Fred Plotke, Edward Dickinson, E. G. Pratt, Albert H. Eberhardt, Mrs. Edwin A. Pease, Arthur J. Foreman, Mrs. L. Potthast, Edward Gilbert, Robert H. Parkinson, Frederick Fisk, Otto Ruess, Charles P. Gilman Jr., M. Rabinoff, Charles P. Gilman Sr., Miss Astrid S. Rossing, Fred Gilman, Fred Rehs, John F. Glickman, A. N. Rosenagk, Samuel Insull Jr., Dudley Rutter, Frederick W. Hill, Miss F. Ricketts, Frederick Hinsdale, Miss Bernice Schrader, Edward Hines, L. G. Stiles, Edward S. Harkness, D. Schilling, Edward E. Hagar, Benjamin F. Stein, Edward M. Hagar, Miss M. C. Stewart, Frederick Hollinan, P. G. Stiles, Clarence Hinsbrand, E. M. Switzer, Frederick S. Hartley, Dr. August Swierczek, James A. Hamilton, Miss Georgina Stirneman, Edward E. Hagar, Dr. William C. Schulze, Edward M. Hagar, Mrs. William C. Schulze, Frederick Johnson, H. D. Squires, Edward Burd Johnson, W. D. Sager, Dr. Frederick Fetzmann, Mrs. A. B. Scully, Edward Burd Johnson, T. D. Scully, Frederick S. Hastings, Gordon Strong, Albert Hall, George M. Shippy, Frederick Rice, Miss Mary F. Stevens, Frederick W. Wing, J. J. Stokes, Frederick Kimball, Dr. Sherman Taylor, Frederick Kimball, H. L. Taft, Frederick Foster Kent, O. E. Taft, Frederick Kimball, H. C. Chatfield-Taylor, Frederick Kimball, Sarah C. Taylor, Frederick Kimball, Miss Rose Van Moss, Frederick Kimball, Phillip K. Wrigley, Frederick Kimball, Charles R. Whitman, Frederick Kimball, Joseph Wolf, Frederick Kimball, H. Wollenberger.

Princeton Declines Princeton Call.

PRINCETON, N. J., Nov. 8.—The Rev. Dr. Maitland Alexander, pastor of the First Presbyterian church of this city, numbering among its congregation many of the most prominent men of Pittsburg, today declined the call to succeed the chair of homiletics at the Princeton theological seminary.

Ninety-Two in Cavalcade Marking Revival of Chicago Equestrianism.

[From photographs taken for THE TRIBUNE.]

100 WOULD BE MISSIONARIES

Men, Women, and Girls Answer Call to Spread Gospel in China.

TWENTY-FIVE ARE ACCEPTED

Remarkable Response to Appeal of Evangelist in Chicago Church.

At a meeting in Union Park Congregational church yesterday afternoon 100 persons in the congregation arose and volunteered to go at the first call to China as missionaries. Of this number twenty-five will depart on Jan. 1 from Seattle, to be assistants to the Rev. William R. Newell, the evangelist whose appeal brought about the unexpected volunteer of services.

None of the volunteers went to the church with any intention of giving up household duties or business cares. As the address of Dr. Newell proceeded, however, it was evident that his descriptions of conditions in China and of the crying need for missionary workers was having a potent effect.

His talk frequently was interrupted by cries of "Amen," and a wave of sympathy swept over the audience when he criticised the government for its activity in recruiting and enlarging the army with young men whose mission was to be to "kill men in the orient instead of saving them."

Many Promptly Answer Call.

Dr. Newell concluded his address by asking those to rise who "felt that they were absolutely prepared to answer God's call and to do his bidding instantly, even if it involved leaving Seattle on Jan. 1." By ones and twos women, girls, and a few men began to rise in the body of the church.

Pacing the platform, the evangelist continued urging others to join. A negress in the gallery rose and almost instantly a dozen other persons near her were on their feet, sitting down after the pastor had thanked them before calling for more volunteers.

The speaker instructed the prospective missionaries to communicate at once with Mr. Matthews of the Moody institute, who would furnish them with missionary literature and who would see to the selection of the twenty-five whom Dr. Newell wants to have as an aid to his work in China.

Says Army Spoils Young Men.

Referring to the American tendency to increase the army and the armament of the nation, the speaker said:

"Thousands and thousands of young men went to the Philippines, enlisted solely to kill men. But not one of those same men was willing to go there bent on peace and with the object of saving men instead of killing them.

"Today the government is constantly seeking to enlist recruits, and it goes to the parents and asks them to give up their boy to its service—the boy whom father and mother have done so much, have sacrificed so much to bring up in the right way. But the government does not give the parents any guarantee that the boy will be as carefully cared for in the army as with his parents. Instead it teaches him to kill, to drink, and discloses to him under the caption of 'an opportunity to see the world,' all the vices that he should not know.

Blames British Government.

"The British government in another way is quite as much to blame as our own, for it has nullified the attempts of the Chinese to put down the opium traffic by maintaining dens in the large cities of China set apart for the uses of the foreigners under their own law, to which the Chinese have access."

After proclaiming the English and American residents of Hongkong and Shanghai as lawless and the greatest extant stumbling block in the way of Chinese evangelization, Dr. Newell said he hoped to Christianize these colonies.

The evangelist after expressing great pleasure over the unlooked for success of the meeting said he would leave this week for London, and from there he will journey to Shanghai to devote three months to his work.

BAND MUSIC PREVENTS PANIC.

People Leaving Flower Show Become Excited Over Fire, but Harmony Drowns Noise.

The efforts of the brass band in the Coliseum, where the flower show is in progress, prevented a possible panic last night when a fire broke out in a pile of boxes and papers in the alley back of the Coliseum annex. As the fire engines drew up in front of the Coliseum door scores of persons leaving the flower show to return to their homes became excited. Before knowledge of the fire spread through the building, however, the band commenced to play a march and the noise made by the engines was drowned by the music. The blaze was extinguished in a few minutes.

SIX SEIZED IN GAMBLING RAID.

Detectives Break Up Poker Game in North Clark Street Store and Make Captures.

The keeper and five inmates of an alleged gambling resort were arrested early this morning by Detectives Black and McGurn of the Chicago avenue station when they raided the cigar store of Peter Bretz, 41 North Clark street. Bretz was arrested as the keeper of the place, where a poker game is said to have been in progress. The inmates are William Ross, James Tramm, William Johnson, Charles Tucker, and Harry Chunace, all young men.

ZION OVERSEER ASSAILS LANDIS

Wilbur Glenn Voliva Charges Loss Under Receivership and Threatens Court Appeal.

Wilbur Glenn Voliva, overseer of the Christian Catholic church in Zion, denounced Judge Kenesaw M. Landis of the federal court and John C. Hately, receiver of the Zion City properties, at a big meeting yesterday in the Studebaker theater. He asserted that the Zion City properties have suffered a loss of from $40,000 to $50,000 during the last seven months owing to the administration of the receivership.

WEDDING NEARS; JOY IN CELL

Miss Catharine Livingston Still Loves Caln Despite Woes.

THEFTS TO BE MADE GOOD.

Ex-Wisconsin Lawmaker Changes Views and Agrees to Marry.

The scratching of a pen on a wedding certificate will spell "finis" at the end of the crime chapter in the life story of Miss Catherine Livingston, who came to Chicago from Wauwatosa, Wis., and stole so that her sweetheart, Elmer E. Caln, a former Wisconsin legislator, might be provided for.

There will be no orange blossoms and there will be no wedding march. There probably will be no minister. A Municipal court judge, it is expected, will tie the knot that will send the two again into the world to struggle anew and forget, if possible, the short space of time they played at the "affinity" game in Chicago and lost.

There will be little festivity at this wedding, for the father of the bride to be is dying in the small town where the Livingstons for many years have lived, and the white haired mother, broken by her daughter's misfortunes, will be the only relative present.

Girl Happy Even in Cell.

Yesterday it became known that Mrs. Livingston had returned to Wauwatosa to raise the money necessary to make restitution for her daughter's thefts. Early this morning she will return to Chicago and go to Miss Ethel Klemp and Mrs. Elizabeth Whitley, two Chicago women whose purses were stolen by the girl prisoner at the Harrison street annex, and will offer to reimburse them for their losses.

"You have your money back; now let my daughter go," will be the mother's plea, and this will be the plea before the Municipal court judge before whom Caln and Miss Livingston will be arraigned today.

Mother Goes for Money.

"What is to be your attitude relative to marrying Miss Livingston?" Caln was asked in the cellroom beneath the detective bureau where he is being held.

"I am going to marry her if she will let me," he replied, sobered by his three days' imprisonment. His air of bravado had vanished and he had stopped blaming the Livingston girl for his predicament.

"When will you be married?" was another question.

"Whenever her mother says we should," was the reply. "I have made several mistakes and it is about time I started to make amendments. My first mistake was in going into politics in Wisconsin. It cost me $500 to become a legislator and I've been srring ever since."

Caln then inquired anxiously after "Kitty." These two, whose antenuptial days are being spent in cells, cannot see each other and can only send messages back and forth by persons who visit them.

Caln Willing to Marry.

"I am happy even under these circumstances," declared the Livingston girl at the Harrison street annex. "Elmer is going to marry me and we will go away from this dreadful town and start anew. It makes no difference what I've done or what he's done, I care for him and that settles it."

"Do you expect to be freed of the larceny charge?" she was asked.

"I don't know," was the reply. "Our getting married, of course, doesn't mean that I shouldn't be punished for stealing. But those women might be kind and let me go. It's my first offense, you know."

When she learned that her caller was going to visit Caln she said:

"Carry my love to him, will you? And tell him to cheer up. Make him understand that I am going to stick to him, no matter what people say or do."

NINE CHILDREN BITTEN BY PUPS FED BY RABID MOTHER.

One Boy Dies and the Other Eight Youngsters Will Arrive Here from Terre Haute Today for Treatment.

Eight children, bitten by pups which had been fed by a mother afflicted with rabies, will arrive here from Terre Haute today for treatment at the Pasteur institute. The mother dog was killed not because she was thought to be mad but because it was believed she had an incurable ailment. The ten pups were distributed among neighbors.

Peter Grosse, 12 years old, one of the boys bitten by the pups, died last Friday. The other victims are Anna and Harry Grosse, his sister and brother, Cecilia, a cousin; Charles, John, and Lulu Gary; Lena, and Walter Endicott. The children range in age from 2 to 4 years. The families are poor and $600 was raised by popular subscription to send the children here.

Mrs. Barbara Dvorak of Wauseka, Wis., was taken to the Pasteur institute yesterday by Dr. G. A. Perrin. She had been bitten by a colt suffering with the rabies communicated by a mad dog three weeks ago.

The colt's brain was brought to Chicago and Dr. Lagorio found it contained rabies baccilli. Mrs. Dvorak is 78 and on account of her advanced age she may die from her injuries.

Three persons who were bitten by cats suffering with the rabies are under treatment at the institute. They are William H. Feltner, 58 years old, Fordland, Mo.; S. A. Johnson, 16 years old, Omaha, Neb., and Harry Chunace, all young men.

SAY SIBERIA AWAITS CHICAGOAN

Friends of Christian Rudovitz Claim Murder Charge by Russia Is Political Pretense.

Friends of Christian Rudovitz today will start the work of gathering evidence to prove to United States Commissioner Mark A. Foote, two weeks hence, when the man is arraigned for a hearing, that Rudovitz did not murder the Kinse family at Benen, Russia.

BUSINESS MENTION.

Try Murine Eye Remedy
For Red, Weak, Weary, Watery Eyes.

NAT GOODWIN MARRIES AGAIN

Edna Goodrich the Mate of His Fourth Venture.

KNOT TIED BY AN UNKNOWN.

Boston the Place and Official Statement Is Made.

Boston, Mass., Nov. 8.—[Special.]—Nat C. Goodwin, the comedian, embarked on the sea of matrimony for the fourth time in his life today when he married Edna Goodrich, former show girl and for one season his leading woman. The marriage took place at the home of Mr. Goodwin's mother, Mrs. Nathaniel Goodwin, early this afternoon, and the wedded couple planned a return to New York on the midnight train tonight.

For some reason the name of the person who performed the ceremony was kept secret, but it will become public when he makes his return to the city register's office. George O. Weeden, Goodwin's manager, said a justice of the peace married the couple, but Mr. Goodwin declared a clergyman friend of his father had tied the knot.

Mr. Goodwin, Miss Goodrich, Mr. Weeden, and Mrs. Nellie Stevens, the bride's mother, arrived in Boston this morning from New York. They breakfasted at a hotel and then went to the Goodwin home in an automobile, where they received a hearty greeting. All day a crowd of curious people hung about the house hoping for a peep at the bride, but without success. After the ceremony Goodwin received the reporters and with flushing happiness announced that he had been married.

Goodwin Announces His Marriage.

"Yes, it's all over, we have been married," he said. "This affair was not any different from other weddings except possibly that it is raining outside. I am going upstairs now to have a game of bridge, but you must not ask me what the stakes are. My wife will give you all the facts about the marriage. I don't know much about the tongsery, as the new style is to call it. She's going to tell you all about it."

As he spoke the groom yelled: "Come out here, Mrs. Goodwin, and tell the boys all you can."

There was no answer. Evidently the bride had not become accustomed to being addressed as "Mrs." but when called "Edna" she quickly came downstairs and received the newspaper men in a friendly manner.

"There," exclaimed Nat, "doesn't she look stunning?"

Mrs. Goodwin did make a charming bride. She wore a handsome gown of white net over liberty silk chiffon, embroidered with white silk braid and a white silk mash encircled her waist.

Jewels Valued at $60,000.

Jewels said to have a value of $60,000 were also worn. They included long drop pearl earrings, a diamond necklace said to be worth $10,000, the gift of the groom, a diamond dog collar, said to be the duplicate of the one owned by the duchess of Marlborough, and on her right hand was an English tea ring containing forty diamonds. This was the engagement ring.

The ceremony was performed in a small parlor which was bedecked with American beauty roses, lilies of the valley, and bride's roses.

Besides the family and Mr. Weeden, the only other witnesses were J. B. Melville and William Hinckley of this city, intimate friends of Goodwin.

Afterward there was a wedding feast, then a photographer took a picture of the couple.

"Look natural, Edna," said Mr. Goodwin. "If you don't, we will look like a couple of fools."

GRILL FOR PATROL DRIVER.

Assault on Boy Made by Member of Police Department to Be Investigated by Superior Officers.

Lieut. Thomas F. Cronin of the Fiftieth street police station will confer with Inspector Hunt today regarding the assault made on Norbert Kennealy by Patrol Driver William Kiernan Saturday night while the police were attempting to capture burglars at the residence of Otto Sonneschein, 5621 Prairie avenue. Kennealy is 14 years old and lives at 5620 Prairie avenue.

"I had a sergeant up to the Kennealy house most of the day waiting for the boy's father, but he could not get to see him," Lieut. Cronin said last night. "A woman who declared the driver knocked the boy against her refused to tell her name. Others acted likewise and none would agree to appear before the trial board.

"Kiernan said he struck the boy lightly, but I told him he had no business to get off the wagon. From what I gather the boy addressed him insultingly. The case will be investigated thoroughly."

Police Seek Children's Grandmother.

The police instituted a search last night in an effort to learn the address of Mrs. Rance, who, according to her two grandchildren, Will Rance, 8 years old, and Alfred, 5 years old, lives "near the bridge where the trains cross." The two boys were found near Harrison street and Wabash avenue. They said they had come from Freeport, Ill., with their father, William Rance, to visit their grandmother. The boys have been placed in charge of the matron at the Harrison street station annex.

THE CHOICE
October Brew
OF
BASS' ALE
Has Arrived!
Now on Draught Everywhere
Special Pin-Casks (6 gallons), for family use on Straight at home, furnished by wholesale Dealers and Jobbers.
Bass & Co., 18 N. Clark St., Chicago.

MRS. EASTMAN NOT WORRIED

Confident Charges Will Fall Flat, Friends Say.

IS SHE TO WED EDWARDS?

Chicago Relative Declares Arrest Revengeful Trick.

Asheville, N. C., Nov. 8.—[Special.]—If Mrs. Sophonisba Harrison Eastman is worried over the sensational affairs of last week, in which she played the leading part, she did not show it today.

Apparently as free from care as when reigning over Buck Shoals, the historic Bill Nye home she purchased eight years ago, Mrs. Eastman spent the day in and about the little hotel where she has lived since dispossessed of Buck Shoals by Col. O. E. McBee recently.

Mrs. Eastman refuses to say anything for publication in the matter. Public sentiment is swinging round in her favor and persons who were unfriendly to her now openly express their sympathy.

Is She to Marry Edwards?

The latest report in connection with the sensation is that Mrs. Eastman and Rider Edwards, the young man with whom she is charged in the warrant issued at the instance of Col. McBee's son with having lived in a house in violation of a North Carolina statute, are to be married soon.

Col. McBee spent a gloomy Sunday at Buck Shoals, having been given until tomorrow by the receiver of the property to move. He will come to this city tomorrow to consult his counsel in regard to the suit brought by Mrs. Eastman, because of which he is now under $4,000 bond.

Confident She Will Be Cleared.

Her suit was filed yesterday, and Superior Court Judge Murphy named S. G. Bernard temporary receiver. The latter last night took possession of Buck Shoals.

The allegations of the suit are that Mrs. Eastman expended about $30,000 on Buck Shoals. It is alleged that with the advice of Col. McBee she placed the title in a corporation, and now she is dispossessed of her property because Col. McBee is an officer of the company.

The hearing of the charge against Mrs. Eastman has been continued until Nov. 19. If at this hearing the charge is not shown to be true the man causing its issuance is liable for false arrest.

Mrs. Eastman is confident of the result, her friends here say.

SISTER SEES VENGEFUL TRICK.

Mrs. Heaton Owaley, sister of Mrs. Sophonisba Harrison Eastman, yesterday declared the trouble in which her sister is involved in North Carolina was brought about by a desire for revenge on the part of Col. V. E. McBee.

"The whole affair is purely a matter of revenge," said she. "We stand ready to aid Mrs. Eastman in any way we can, but we have received no word from her. If it should become necessary all the members of our family in Chicago will go to Asheville to help her in her contest with Col. McBee.

"The charge brought against her is ridiculous. She wanted to get possession of her property, Buck Shoals, which was managed by Col. McBee. When she demanded full possession he refused to give it up."

More Suede Shoes

Another Big Shipment

Dainty Suede Shoes in black and colors. New models. Full of "style-snap" and graceful action. No house in Chicago is showing such a superb variety of styles in black and colored suedes.

$3.50, $4, $5, $7

Write for Catalog — Mail Orders Filled

Foremost Shoe Co
218-220 State St.

PLEADS FOR RICHER LIVES

Prof. Zueblin Wants Human Existence Prolonged and Bettered.

OPPOSED TO RACE SUICIDE.

Holds the Care of Children to Be of the Utmost Importance.

Prof. Charles Zueblin, formerly of the University of Chicago, spoke before the Society of Ethical Culture in Blondel hall yesterday on "Education and Life." Among other things he said:

"Education and life means in the first instance making, preserving, protecting, prolonging, enriching life. We not only ought to have a better chance to get into the world, but a better chance of staying here.

"At the close of the nineteenth century came the rise of evolutionary science, but we are not witnessing any marked improvement in the human race, as compared with 4,000 or 10,000 years ago. With our scientific knowledge of today we ought to see an improvement which is beyond what we see among favored people. Increase in stature in vigor, in mental endowments because of their peculiarly favored circumstances.

Importance of Maternity.

"We do not know enough to perfect the human race, but we know enough to begin. We must consider the problem of sex.

"If the average woman is blessed with the maternal instinct, why should she not satisfy it? She is dependent on being able to marry a man, a man whom she may or may not love, a man who may or may not support her properly.

Children Must Be Considered.

"Is there any reason why a woman who longs to be a mother should not do so, regardless of the conventions of society? Yes, there are the children to be considered. What is our chief obligation? To care for the children. It would seem as if a woman who wants children, and who would tenderly care for them if she had them, ought to have them. That is her prerogative, and we ought to make the opportunities for young people to meet each other more frequent, so that proper unions may take place, and we ought to see that the children are provided with proper physical protection. As a matter of fact, no genuine mother minds laying down her life for her little child. That is a part of the great mystery of sex."

Have You Flat Foot? Here's the Shoe with an Arch Support

RUPPERT'S Arch Support Shoe model is a new idea in shoes—having an ARCH SUPPORTER built in the shoe. It is a wonder.

For Men $6.00
For Ladies $5.50

Thousands suffering from broken instep and flat feet. The ligaments, tendons and muscles of the feet are easily injured by wearing imperfect shoes. This shoe supports the arch in a manner that relieves the muscle strain, equalizes the weight of the body, and holds arch in natural position.

Rupert FAMOUS FREAK FOOT

McVicker's Theater Bldg.
Van Buren and La Salle Sts.
(Near La Salle St. Station.)
LATEST CATALOG SENT ON REQUEST
SEND CASH WITH MAIL ORDERS

AS we make them—colors, brushes, canvas, boards, blocks, oils, varnishes—the name Devoe on them means uniform quality of the highest sort. You get right service, durability—satisfaction—just what we put into them.

Ask your dealer or call on us.

Devoe
176 Randolph Street, Chicago.

EVERY TIME
you *hear the word*
"Shoes"
you *think* of
"O-G"
SHOES

This means a leadership that is *earned, deserved*—and *secure* for as long as we continue to *justify* it by the shoes we give you and the way we conduct ourselves toward you.

You can easily prove the facts, and their unequaled advantage to you, in *any one of our O-G booteries.*

Today is a good day—(Man'wer Women's, $3.50 up.) Also *Children's* O-G Shoes, *new*

"No trouble to show shoes—No shoes to show trouble."

EARLY BUYING IS BEST

STYLE ORIGINATORS
O'CONNOR & GOLDBERG
QUALITY PIONEERS

144 CLARK ST.
MEN'S OWN STORE
(None like it in town)
205 STATE ST.
MEN on whole 1st floor
Women by private elevator to 3d floor
46 MADISON ST.
In the Heyworth Building
Women's Finest Grades
Charge Accounts Invited

Boys' Auto-Coats

We illustrate above a new and extremely popular overcoat for Boys, which represents the most practical overcoat style on the market. We show these garments in all materials in the plain colors or fancy patterns. Ages 5 to 16 years.

SPECIAL
$5.00
Up to $20.00.

WOOLF'S CLOTHING HOUSE
STATE AND MONROE

MOSSLER CO.
Clothes for Men and Young Men
50 Jackson Blvd.
Suits today, $25!

You don't object to saving money, do you? A gentleman thought one of our $25 suits too cheap to be good—till he looked around. He returned and told us he found suits elsewhere not so good marked $30 and $35.

Volume, at small profits, is our policy.

See these $25 specials!

(Salesrooms second floor.)
MOSSLER CO.
Clever Clothes, 50 Jackson

DEATH'S CURTAIN DOWN ON SARDOU.

Dean of French Playwrights Dies in Paris at 77 After Long Illness.

THEATER'S INCARNATION.

Every Land Has Laughed, Wept, Shuddered from Products of This Genius' Pen.

[BY CABLE TO THE CHICAGO TRIBUNE.]

PARIS, Nov. 8.—Victorien Sardou, who had been ill for a long time, died today from pulmonary congestion. He was the dean of French dramatists and a member of the French academy.

The man whose first play was hissed died rich and honored, with the proud title of France's greatest and most prolific contemporary dramatist.

He was the theater incarnate. He had its passion, fever, ardor, and genius. Everything he saw in life became for him immediately a dramatic scene.

Stays in Paris for Revenge.

He was a worker of prodigious patience, yet in one moment of desperation he resolved to leave Paris and seek his fortune in America. As he started from his lodgings for a train a great stone dropped from a builder's scaffold and killed a man beside him. Sardou said:

"If I were not killed it was because I ought to remain here. Paris owes me revenge."

Sardou was born in Paris in 1831. He studied medicine, and as a medical student and passed most of his time in writing plays which at that time were failures. Undismayed and believing in himself he struggled while waiting for the tide which was to lead him to fame and fortune.

First Comedy a Failure.

His first comedy, "La Taverne des Etudiants," was produced in 1854 in the Odeon, then the second state theater, but it proved a failure. He then wrote the comedy, "Scrap of Papor," which was produced with great success in 1860 and subsequently adapted for the English stage.

At the age of 70 Sardou witnessed the production of his latest drama, "L'Affaire des Poisons," at the Porte St. Martin theater. This play, which has to do with the infamous poisoning camarilla existing under the reign of Louis XIV. and which was presented for the first time on December 7, 1907, is still running to crowded houses.

In 1867 following many disappointments Sardou fell ill of typhoid fever. A kindly neighbor, Mlle. Brecourt, an actress, nursed him day and night and saved his life. Shortly after his recovery he married her and this was the turning point in his career.

Wife Dies at His Zenith.

Through his wife Sardou became acquainted with the celebrated De Jauet, who commissioned him to write two plays for her, both of which were successes. After nine years of happy married life and when he was at the zenith of his prosperity his wife died. In 1877 he married Mlle. A. Soulier and the same year was elected a member of the French academy.

Sardou's fame is due largely to his thorough knowledge of stage effects and his instincts in gauging the taster of the playgoing public. His writing is so small that the printers have to place his copy under a magnifying glass to decipher it.

Won Society by Ridicule.

The number of his plays is legion. He ridiculed society, and society applauded. He wrote "Nos Intimes" ("Peril"), "Les Vieux Garcons," and "Seraphine," and, finally, "Divorcons," which has been played in almost every living language. Then he turned to a new vein, the historic, and wrote "Fedora" from Byzantine annals; "La Haine," from old Italian chronicles; "La Duchesse d'Athenes," from records of Greece of the middle ages; "Patrie," a story of the rising of the Dutch gueux at the end of the sixteenth century; "Les Merveilleuses" and "Thermidor" about the revolution, "La Tosca," and "Mme. Sans-Gêne" on the imperial epoch of French history, and latterly the two plays which have so far been produced in English only, "Robespierre" and "Dante." Other well known plays are "Fedora," "Gismonda," and "Cleopatra."

"Robespierre" is considered his masterpiece, Clement Scott, the critic, styling it the summit of the drama building art. This play deals with the most striking part of the French revolution—the reign of terror.

Great Stage Folk in His Plays.

Almost every land knows the stage heroes and heroines born out of Sardou's resourceful mind. Mme. Sarah Bernhardt has won her greatest triumphs in rôles he wrote for her, such as Tosca, Fedora, Théodora, and Gismonda.

"Mme. Sans-Gêne" was written for Mme. Reijane, in which she portrayed the outspoken, good hearted wife of Marshal Lefevre. It was translated into English and Sir Henry Irving and Miss Terry were seen in it at the Lyceum.

The great English actor also appeared in "Robespierre" and other products of the genius of the master Frenchman.

Dipped $1,000,000 from Ink Bottle.

Sardou was declared the only man who ever dipped $1,000,000 out of an ink bottle with a pen.

His exact fortune is not known, but as a majority of his plays have been successful his estate is known to be large. He had a splendid château at Marlyle-Roy. He was decorated with the Legion of Honor in 1862.

Sardou's death makes the sixth vacancy this year in the French academy, the total membership of which should be forty. All six chairs remain to be filled.

National Lead Officials Confer.

An executive session of National Lead company officials will be held at the Stratford hotel, beginning this morning and closing Friday evening. H. P. Dana of New York, one of the executives, says business conditions seem to have righted with the election of Taft and much new business is expected.

"He was a man, take him for all in all."
—SHAKESPEARE.

MY LIFE

"Where I had dipped he had plunged, and that aim which I was expressing about then, to roam in the sun and air with vagabonds, to haunt the strange corners of cities, to know all the useless and impr BY oper and amusing people who are alone very much worth knowing, had been achieved by him."—Arthur Symons, in his Introduction to "My Life," the autobiography of

JOSIAH FLYNT

Cloth 12mo. Net $2.00.

THE OUTING PUBLISHING CO., NEW YORK

RESORTS AND HOTELS

SPRINGHILL INN, MOBILE, Alabama. Invites winter tourists to its hospitable hills and delightful climate. L. C. Lovick, Mgr.

Veteran Dramatist Who Is Dead.

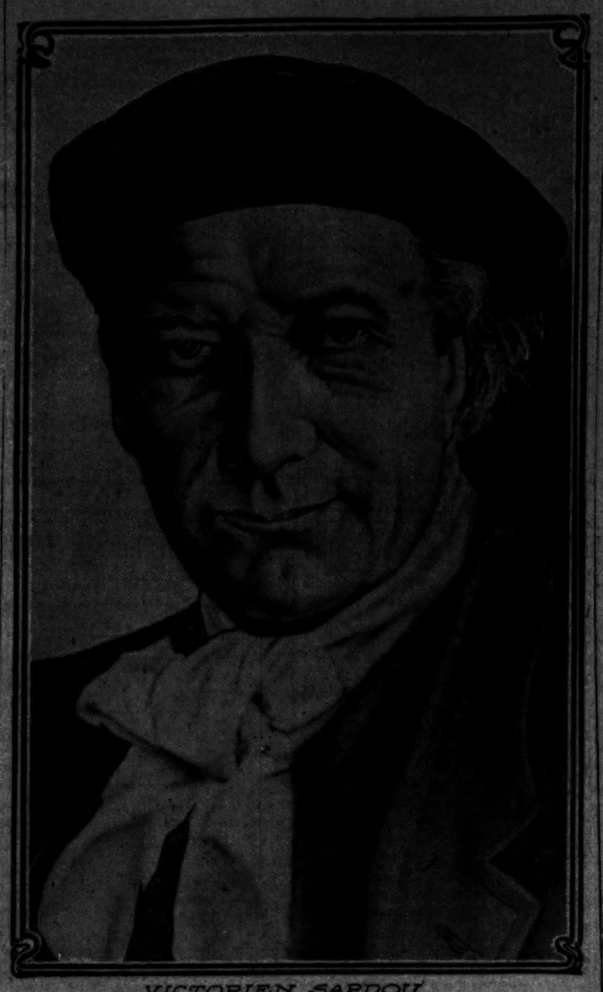

VICTORIEN SARDOU

DEMOCRATS DISCUSS ATTACK ON THE TERMS OF JUDGES.

Demand for Payment of Music Bill Places Members of Burke's Organization in Embarrassing Position.

Some democrats thought they had discovered a "mare's nest" yesterday and began talking about how they intended to attack the terms of the judges of the Municipal court on the ground that they had been chosen at the recent election for longer terms than the constitution allows. To make it sound more plausible, they said the Bar association was backing them up.

This the officers of the Bar association denied. They had considered the point at the last election and decided there was nothing in it.

Section 32 of article VI. of the constitution, in creating judicial officers provides that "the terms of office of all such officers, where not otherwise prescribed in this article, shall be four years."

When the point was raised before the lawyers consulted held that "such officers" means state's attorneys, court clerks, bailiffs, constables, etc., inasmuch as the terms of judges of all kinds, from the Supreme bench to justices of the peace, are specifically set forth. Also that if it did happen that the point was well taken it would not invalidate the election or destroy the court, but simply shorten the terms of the judges.

"The matter has been gone into before," said Chief Justice Olson, "and it was held that there was nothing to it."

BROADER SCOPE IS PLANNED IN PRIMARY FRAUD INQUIRY.

Indications Are That Investigation Under Direction of Special State's Attorney Loesch May Last All Winter.

An investigation of primary election frauds far more extensive than was planned originally was presaged yesterday by persons intimately connected with the work of Special State's Attorney Frank J. Loesch and his assistants.

With more witnesses already in sight than can be handled well by the grand jury which convenes tomorrow, the work has assumed such proportions that it may run all winter. The first thirty witnesses for the present grand jury have been summoned to appear in the office of Robert M. Buck, chief investigator, for preliminary examination tomorrow morning, and much expedition will be required in order to place their testimony before the jurors and still leave room for others whose turn will come later.

"The investigation is just getting started," said Mr. Buck last night. "It has developed beyond anyone's expectations. The four indictments already returned show that we are getting results. I am not at liberty to say what we expect to show to the present grand jury."

Publishers Fill Vacancy.

Philadelphia, Pa., Nov. 8.—[Special.]—To fill the vacancy caused by the death of George H. Springer, the American Baptist Publication society has appointed Harry V. Meyer as manager of its Boston branch, and he will take charge about Nov. 16.

The Tobey Furniture Company

Wabash Avenue and Washington Street

Bedroom Furniture at 25% Discount

We place on sale today a manufacturer's entire sample line of medium-priced dressers, chiffoniers and toilet tables, in mahogany and golden oak.

There are about 75 patterns, most of them in suits of three pieces—dresser, chiffonier and toilet table to match. They will be sold in suits or separately.

It is exceptionally well made furniture at the prices asked. Each piece would be considered a very good value at the former figures. Following is a partial list:

	Usual Price	Special Price
Golden Oak Dresser	$22.00	$16.50
Chiffoniers to match	20.00	15.00
Dressing Tables to match	16.00	12.00
Mahogany Finish Dresser	23.50	17.50
Chiffoniers to match	22.00	16.50
Golden Oak Dressers	27.50	20.50
Chiffoniers to match	26.00	19.50
Golden Oak Dressing Table	21.00	15.75
Mahogany Dresser	29.00	21.50
Chiffoniers to match	27.50	20.50
Dressing Tables to match	22.50	16.75
Golden Oak Dressers	32.00	24.00
Chiffoniers to match	30.00	22.50
Dressing Tables to match	21.00	15.75
Golden Oak Princess Dressers	26.00	19.50
Mahogany Dressers	33.00	25.00
Chiffoniers to match	32.00	24.00
Dressing Tables to match	22.50	16.75
Mahogany Princess Dresser	27.50	20.50
Golden Oak Dressers	33.00	25.00
Chiffoniers to match	33.00	24.00
Toilet Tables to match	23.50	17.50
Golden Oak Princess Dressers	29.00	21.75
Mahogany Dressers	36.00	27.00
Chiffoniers to match	33.00	25.00
Mahogany Princess Dresser	30.00	22.50
Mahogany Dressing Table	25.00	18.75
Golden Oak Dresser	37.00	26.50
Mahogany Dresser	40.00	29.50
Mahogany Dressers	48.00	36.00
Chiffoniers to match	44.00	33.00
Dressing Tables to match	26.00	19.00
Golden Oak Wax Finish Dressers	43.00	32.00
Chiffoniers to match	40.00	29.50
Dressing Tables to match	20.00	15.00
Golden Oak Somnoe	10.50	7.75
Mahogany Somnoe	11.25	8.50

TAFT RESTS WELL AND ROUTS CARE.

President Elect at the Hot Springs of Virginia Picks Up Fast.

TIME FOR TARIFF TALK.

Public Questions Generally Kept to the Fore by Successive Callers.

Hot Springs, Va., Nov. 8.—"I really did some great work at sleeping last night, and am already beginning to feel the tire disappear."

This was President Elect Taft's comment this afternoon as from the wide porch of his cottage among the trees he looked at the red sun slip behind the mountains over which lazily hung the blue smoke of many forest fires.

The Sunday quiet which Mr. Taft enjoyed today was in striking contrast to the days of turmoil he has gone through, and he gave himself up to rest.

Representative Joseph W. Gaines of West Virginia stopped here today and had a long talk with Mr. Taft. Mr. Gaines is on his way to Washington to attend the tariff hearings by the ways and means committee of the house of representatives, of which he is a member.

IS TAFT 26TH PRESIDENT?

Will William Howard-Taft be the twenty-sixth, the twenty-seventh, or the thirty-fourth president of the United States when he is sworn in on March 4 next? It is a good chance for speculation by those who like such arguments.

The answer depends on how many times the speculator counts the holders of the office of president. In some lists Cleveland is counted twice and in others only once. This makes the difference.

Washington, Jefferson, Madison, Monroe, Jackson, and Grant served two terms each, but each is counted only once in some lists of presidents. Lincoln was elected for two terms and served forty days of the second, but he is counted only once. McKinley served six months of his second term, but he is counted only once.

But some lists put Cleveland down as the twenty-second and twenty-fourth president, Benjamin Harrison, who beat him for a successive second term, being the twenty-third. If this is accepted then Theodore Roosevelt is the twenty-sixth president and William H. Taft will be the twenty-seventh.

Counting terms for which presidents were elected to office and the fractional terms served as president by men elected as vice presidents, Washington should be the first and second president, John Adams the third, Jefferson the fourth and fifth, Madison the sixth and seventh, Monroe the eighth and ninth, John Quincy Adams the tenth, Jackson the eleventh and twelfth, William H. Harrison, Tyler, Polk, Taylor, Fillmore, Pierce, and Buchanan the thirteenth, fourteenth, fifteenth, sixteenth, seventeenth, eighteenth, and nineteenth, Lincoln the twentieth and twenty-first, Grant the twenty-second and twenty-third, Hayes the twenty-fourth, Garfield the twenty-fifth, Arthur the twenty-sixth, Cleveland the twenty-seventh and twenty-ninth, Benjamin Harrison the twenty-eighth, McKinley the thirtieth and thirty-first, Roosevelt the thirty-second and thirty-third, and Taft the thirty-fourth.

TOM TAGGART FOR SENATOR

He and Kern Rivals for Seat from Indiana.

DEMOCRATS HAVE MAJORITY

Election Seats Legislature That Leaders Seek to Control.

Indianapolis, Ind., Nov. 8.—John W. Kern, democracy's defeated candidate for the vice presidency, is not the only pebble on the senatorial beach. He announced his candidacy tonight. But there is another. He is no less a personage than Thomas Taggart. Their aspirations are to succeed James A. Hemenway, now member of the upper house of the federal legislative body from Indiana.

The Indiana legislature is democratic on joint ballot by a majority of 12.

Others Who Have Hopes.

Others mentioned as probable candidates are John E. Lamb of Terre Haute, who was in charge of democratic national headquarters at Chicago during the last campaign; State Senator L. Ert Slack; Benjamin R. Shively, and Edward Hoffman of Fort Wayne.

Showing of Official Returns.

The official vote of the candidates for state offices was completed tonight, but the result was arrived at outside of the secretary of state's office.

According to the official returns from all the counties and totaled unofficially the democratic candidate for governor, Thomas R. Marshall, and lieutenant governor, Frank J. Ball, and Robert J. Lotz, attorney general, were elected and the remainder of the republican state ticket was successful.

The official plurality for William H. Taft has not been totaled, but it is in the neighborhood of 10,000.

CHAFIN SEES WHISKY PARTY.

Prohibitionist Also Declares Liquor Interests Helped Republicans Last Week.

Eugene V. Chafin, recent candidate for the presidency on the prohibition ticket, declared last night in an address at the Washingtonian home that the two great political parties of the future would be "the temperance party and the whisky party." "In this last campaign it is evident," he declared, "that the liquor interests threw their strength to the republican party, and those among them hitherto associated with the democracy, refused to indorse the 'prince of peace' doctrine promulgated by Bryan."

BRYAN TO BE CHANCELLOR?

Says Report That He Will Be Successor of E. Benjamin Andrews Is News to Him.

Lincoln, Neb., Nov. 8.—[Special.]—William J. Bryan for chancellor of the University of Nebraska was one of the reports circulated today in connection with the resignation of E. Benjamin Andrews. Mr. Bryan said the report was news to him and he had never thought of such a thing. Consequently there was nothing he could say. None of the regents of the university could be seen who would discuss the matter, and the suggestion was not taken seriously. All the regents are republicans.

"A Piano Store for Everybody"

It is gratifying to us that so many competent observers have called the contents of our new sales-rooms

THE MOST WONDERFUL EXHIBIT of the Acknowledged Best in

GRAND AND UPRIGHT PIANOS

ever shown—in the finest piano display rooms in Chicago. It should be noted that in addition to our *control of the sale* of the supreme instruments of

CHICKERING & SONS and Wm KNABE & CO.

we are exclusive agents for *the best* among the less costly pianos. We are in a position to give far more *piano-value* for $200 than any other store—and this is equally true at *every price* up to $2000. We also direct attention to our *Complete Line of Player-Pianos* (the best only)—and our notably inclusive Library of Music Rolls. Likewise to our Tuning, Repairing and Renting facilities.

BISSELL-COWAN PIANO COMPANY

Entire Second Floor
203-207 Michigan Avenue
The Fine Arts Building

Marshall Field & Co

Fine White and Gold Dinner Sets Specially Priced, $50.

This Value is One of the Foremost Contained in Our Great November Sale.

The gold lace border pattern is distinctly acceptable on account of its refined, simple elegance. The fine quality of the China is especially noticeable and comes from a leading French manufacturer. Under ordinary selling conditions these Complete Sets command a much higher price than quoted in this sale, $50.

Limoges China Dinner Sets—25 handsome patterns—and fine French China Dinner Sets made up from 10 excellent open stock patterns to be discontinued—reduced 25 to 50 per cent during this sale—$19.75 to $150.00. Second Floor.

Fine Cut Glass; Special Sale of Pieces Suitable for Gifts.

Jelly or Bonbon Dishes with handle, excellently cut in two artistic designs, scalloped edge, 6 inches in diameter, one style illustrated, very exceptional, 85c.

Dessert Dishes in a new style, 7 inches in diameter, exquisitely cut in a new four-loop design, $2.25.

Compotes, deeply cut, scalloped edge, notched stem, in the style illustrated, $2.00.

The requirements of intending purchasers of wedding gifts, especially those desiring to make small expenditures, were primarily considered in planning this sale. Each piece is of a highly acceptable character and usually to be obtained only at a much greater price. Second Floor.

Fine Japanese Teakwood Stands, Greatly Reduced, $8.50.

Twenty-one of these beautiful pieces remaining from a recent importation are offered for immediate clearance at far below the regular price. They are 16 inches high and exquisitely ornamented in quaint hand carved Japanese designs. The top is 13 inches in diameter and inlaid with marble. Intending purchasers will find these Stands highly desirable for their practical and artistic merits; massively built in the style illustrated. Rare value at $8.50.

Second Floor.

Exceptional Value in Pictures by Well-Known Artists, $25.

Devotees of fine art will at once recognize the rare quality of the pictures contained in this offer. They are in appropriate gilt frames in sizes 12 by 24 to 24 by 36 inches. We mention a few of the many unusually desirable Pictures afforded at $25.

Water Colors by George Howell Gay, B. F. Hasbrouck, A. Hasselgrave, Neil Mitchell, J. C. Claghorn, Allen Fontaine, P. E. Chillman, F. J. Sterre de Jung, A. Reyna. Fourth Floor.

Pastels by P. R. Koehler.
Monotypes by Herman Heyer.
Colored Platinums after William Steelink.
Color Photogravures after Theodore Weber.

Our stock in both framed and unframed pictures consists of very carefully selected subjects and represents all high grade processes. Prices range upward from 25c.

The Factory Is the Place TO BUY FURS

Attractive Values in

Natural Mink & Black Lynx Scarfs and Muffs

Natural Mink three-skin scarf	$35.00
Natural Mink four-skin shawl scarf	$45.00
Natural Mink six-skin shoulder scarf	$67.50
Natural Mink five-stripe muff	$40.00
Natural Mink six-stripe muff	$47.50
Black Lynx throws	$13.50 up
Black Lynx shawl scarfs	$22.50
Black Lynx shoulder scarfs	$27.50 up
Black Lynx large stoles	$55.00
Black Lynx rug muffs	$21.50 up
Black Lynx pillow muffs	$22.50

Fashionable Fur Garments

Ready-to-wear Caracul and Pony Coats in the finer grades, at reasonable prices.

FUR REPAIRING AND REMODELING
PROMPT DELIVERY

GEORGE W. PAULLIN

STEWART BUILDING

Northwest Corner State and Washington Sts. Tel. Central 1[illegible]

If you don't like that old bureau, don't put it in the cellar. Place a Want Ad in The Tribune—Daily or Sunday. Somebody will give you money for it.

MORSE EATS WE... THOUGH IN PRI...

Denied Society of Visitor... Sunday, He Smokes a... Meditates.

WOMAN SOUGHT IN W...

Mystery of Disappearance F... New York Police and No... River Dredgers.

NEW YORK BUREAU CHICAGO TRIB... New York, Nov. ...

Charles W. Morse, former banker ... who is confined in the Tombs ... pending an ... from his fifteen ... sentence, sp... quiet Sunday. ... didn't express ... ure to attend ... ther Sunday service held in the pris... spent most of his day smoking. A... chance he sat on the side of his cot... his face buried in his hands as though ... in thought. Not a single person, oth... the keeper, spoke to him all day. O... dor visitors are not permitted in the ... and even his counsel, Mr. Littlefield ... denied an audience with the prisoner.

"We show no favors here," said W... Flynn. "Morse is no more to us than ... other."

Members of Morse's family were to ... order it would be useless for them to ... to see him on Sunday, so none of them ...

The prisoner awakened at 7 o'clock ... after was handed breakfast ...

Woman's ... Disappearance ... a Mystery

Wentworth H. Teppan of Louisville ... blew his brains out tonight in the wash... of a hotel in ... avenue. The ... created great ... ment. Despon... over a nervous ... Go is given to ... ate as the cause of suicide. Teppan ... years ago, was in the iron and steel ... Three years ago he sold out his business ... backed in the trading stock of the firm ... Bros. Co. & Co., in the iron and ... business. The suicide was not caused ... financial difficulties, as Teppan had re... made profitable investments, and his f... told the police that he had always ... a large salary. He secured a long le... absence from the firm with which he ... connected and came here to undergo a ... for insomnia.

Society and the horse will come to ... in New York this year. Tomorrow the ... Horse Society ... has great weeks pr... paring for the great... est of social events. ... The splendidly ap... pointed stables in ... Madison Square garden, where the ... annually held, are filled with silken ... animals. The auction sale of boxes that ... ran below that of last year, but this ... gain in prices. The list of bondholders ... most as large. The directors of the N... Horse Show association have a limited ... right to about 300 guests. Cornelius ... Jones, president of the association ... cided, and Patrick Francis Murphy ... Lapps speech.

NO NEWSPAPER JOB FOR LO...

Secretary Says Offer at St. Paul M... Reached Him and That It's ... Only Idle Talk.

Washington, D. C., Nov. 8.—[Special.]—William Loeb Jr., secretary to the president, said today the offer of a newspaper job in St. Paul had not reached him to date, characterized the story as idle talk, like those of others in connection with him before.

Useful an... Articles

Our present ex... ductions is as g... and complete fa...

From the leadi... Europe and Am... cured such arti... making.

Leathers, some... from delicate sk... have been brou... the globe and ... to which they a...

From the small... most completely ... or Bag, there ... signs that have ... our supervisio... exclusively.

A comparison of g...

Spauld...

Goldsmiths, ...
Jackson Boulev...

eld & Co.

old Dinner riced, $50.

the Foremost November Sale.

ttern is distinctly efined, simple ele- he China is espe- m a leading French ary selling condi- command a much this sale, $50.

s—25 handsome hina Dinner Sets en stock patterns 25 to 50 per cent 150.00. Second Floor.

ecial Sale of lor Gifts.

handle, excellently ped edge, 6 inches in ery exceptional, 85c. 7 inches in diam-

Compotes, deeply cut, scalloped edge, notched stem, in the style illustrated, $2.00.

g purchasers of wed- iring to make small nsidered in planning ly acceptable charac- nly at a much greater Second Floor.

wood Stands, d, $8.50.

iful pieces remaining ffered for immediate r price. They are 16 nented e de- diam- In- these their sively Rare

Second Floor.

n Pictures by tists, $25.

once recognize the tained in this offer. rames in sizes 12 by ention a few of the ures afforded at $25.

well Gay, B. F. Has- chell, J. C. Claghorn, J. Sterre de Jung, A.

Fourth Floor.

am Steelink. heodore Weber.

unframed pictures con- ecti and represents all upward from 25c.

sthePlace FURS

ttractive Values in ral Mink & Black Lynx Scarfs and Muffs

Mink three-skin scarf $35.00
Mink four-skin shawl $45.00
Mink six-skin shoul- scarf $67.50
Mink five-stripe muff $40.00
Mink six-stripe muff $47.50
Lynx throws $13.50 up
Lynx shawl scarfs $27.50
Lynx shoulder scarfs $27.50 up
Lynx large stoles $55.00
Lynx rug muffs $21.50 up
Lynx pillow muffs $22.50

lonable Fur Garments

wear Caracul and Pony Coats ner grades, at reasonable prices.

EPAIRING AND REMODELING PROMPT DELIVERY

PAULLIN

Tel. Central 1[illegible]

t it in the cellar. Place a Want body will give you money for it.

MORSE EATS WELL, THOUGH IN PRISON

Denied Society of Visitors on Sunday, He Smokes and Meditates.

WOMAN SOUGHT IN VAIN.

Mystery of Disappearance Baffles New York Police and North River Dredgers.

NEW YORK BUREAU CHICAGO TRIBUNE.
New York, Nov. 8.

Charles W. Morse, former banker and ice king, who is confined in the Tombs prison pending an appeal from his fifteen years' sentence, spent a quiet Sunday. He didn't express a desire to attend the regular Sunday service held in the prison and spent most of his day smoking. At other times he sat on the side of his couch with his face buried in his hands as though deep in thought. Not a single person, other than the keeper, spoke to him all day. On Sunday visitors are not permitted in the prison and even his counsel, Mr. Littlefield, was denied an audience with the prisoner.

"We show no favors here," said Warden Flynn. "Morse is no more to us than any other."

Members of Morse's family were told Saturday it would be useless for them to attempt to see him on Sunday, so none of them came.

The prisoner awakened at 7 o'clock and soon after was handed breakfast consisting of ham and eggs and coffee. After he had finished that he had a rarebit. He ate heartily and then smoked. At dinner time he had beef, potatoes, and bread. For a time he paced the narrow limits of his cell, but rested as keepers passed the door. He had several papers, but did not manifest much interest in the news.

Morse Eats Well In Prison.

In an effort to find the body of Mrs. Julius Fleischmann dynamite has been exploded in the North river from Thirtieth to One Hundredth street. No one saw Mrs. Fleischmann leave home. She lived with her husband and two married sons and their wives near Central park in a large private house. She and her husband had resided in New York many years. Thursday afternoon Mrs. Fleischmann left her daughter-in-law to lie down in her bedroom. When her husband came home and sought her she was gone. Neither servants nor any household member had seen her go out. Hospitals have been visited, also the morgue. The police were notified and the harbor squad put to work. The mystery remains impenetrable. The missing woman is 60 years old, and the family is one of prominence.

Woman's Disappearance a Mystery.

Walworth H. Tappan of Louisville, Ky., blew his brains out tonight in the washroom of a hotel in Fifth avenue. The shot created great excitement. Despondency over a nervous affliction is given by his pals as the cause of suicide. Tappan, a few years ago, was in the iron and steel business. Three years ago he sold out and became attached to the traveling staff of the Chicago firm of Crane & Co., in the iron and steel business. The suicide was not caused by financial difficulties, as Tappan had recently made profitable investments, and his friends told the police that he had always received a large salary. He secured a long leave of absence from the first with which he was pleased and came here to undergo a course of treatment.

Iron and Steel Traveling Man a Suicide.

Society and the horse will come to the fore in New York this week. Tomorrow the horse show opens. Society has spent weeks preparing for the greatest of social events. The splendidly appointed stables in Madison Square garden, where the show is annually held, are filled with silken coated animals. The auction sale of boxes philanthropic event of last year, but this was not in prices. The list of boxholders is almost as large. The directors of the National Horse Show association gave a luncheon tonight to about 200 guests. Cornelius Fellowes, president of the association, presided, and Patrick Francis Murphy made a happy speech.

Horse Show Opening at Hand.

NO NEWSPAPER JOB FOR LOEB.

Secretary Says Offer at St. Paul Hasn't Reached Him and That It's Only Idle Talk.

Washington, D. C., Nov. 8.—[Special.]—William Loeb Jr., secretary to the president, said today the offer of a newspaper job at St. Paul had not reached him to date. He characterized the story as idle talk, like a score of others in connection with his future.

Judge Who Will Try Gunness Case

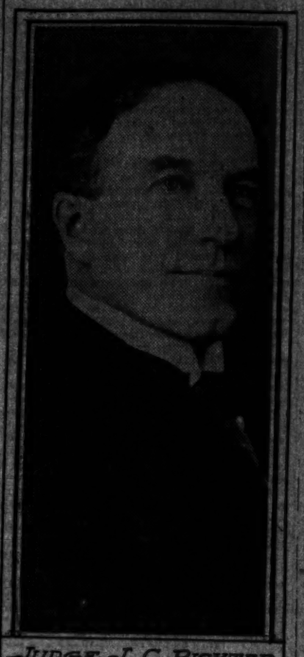

JUDGE J. C. RICHTER.

Judge Richter will preside at the trial of Ray Lamphere for the murder of Mrs. Belle Gunness and her three children. The verdict in the case is expected to settle the question of whether the archmurderess set fire to her house and fled, or was murdered by Lamphere, her hired man.

ATTORNEYS IN GUNNESS CASE BEGIN WORK ON JURY TODAY.

State Will Quiz Veniremen as to Views on Inflicting Death Penalty and Opinion as to Death of Woman.

Laporte, Ind., Nov. 8.—With the expectation that it will require nearly a week to select a jury to try Ray Lamphere for the murder of Mrs. Belle Gunness and her three children, attorneys will begin the examination of veniremen.

A motion to quash the indictments will be made by the defense. The arguments thereon will consume but a short time and then, if Judge Richter overrules the motion, both sides will be ready for the selection of the jury. In this examination two points will be dwelt on in particular by the state, whether the veniremen has any scruples against inflicting the death penalty and whether he has formed an opinion as to the death of Mrs. Gunness.

Lamphere had but two visitors today, his sister, Mrs. H. L. Finley, and her husband calling to discuss the coming trial with him.

An agreement has been reached between the attorneys that during the trial all witnesses be excluded from the courtroom.

OBITUARY.

ALFRED H. SEWELL, eldest son of Alfred L. and Sara Lane Sewell, died at his home in Niles, Mich., on Saturday, after a brief illness. Mr. Sewell, who was 48 years old, formerly lived in Chicago and Evanston. Interment will be at Rosehill cemetery today at 2 o'clock. The sider Mr. Sewell was editor of the Evanston Index at one time and during the civil war was manager of the Little Corporal, a Chicago paper published in the interest of the union.

JOHN H. McNICHOLS, a pioneer furniture dealer of Chicago, died yesterday at the residence of his son, John E. McNichols, 831 Willow avenue, Austin, after an illness of several weeks. He was 67 years old and had been in Chicago for fifty-five years, coming here from Ireland. He was associated in business at different times with A. H. Revell and John M. Smyth. The funeral will be held tomorrow from St. Catherine's church, Austin. Interment will be at Calvary cemetery.

PROF. WILLIAM EDWARD ATRTON, a well known scientist and father-in-law of Israel Zangwill, is dead in London.

DEATHS.

[For other death notices see page 14.]

SEWELL—Alfred H. Sewell, at his home in Niles, Mich., Nov. 7, 1908, after a brief illness, eldest son of Alfred L. and Sara Lane Sewell, formerly of Evanston and Chicago. Interment today at Rosehill cemetery at 2 o'clock. Deceased was 48 years old.

BISHOPS PORTRAY SPREAD OF GOSPEL

Tell How the Methodists Are Combating Mohammedanism in Africa.

FLEET AS AID IN JAPAN.

Missionaries' Success in Philippines Helped by Old Glory's Rule.

[BY A STAFF CORRESPONDENT.]

St. Louis, Mo., Nov. 8.—[Special.]—The members of the general committee on foreign missions of the Methodist Episcopal church distributed themselves throughout the city this forenoon.

The twenty-five bishops and several of the visiting ministers occupied the pulpits of the Methodist Episcopal church and the Methodist Episcopal church south.

The great meeting of the day was held in the Odeon theater at 8 p. m. The platform was filled with bishops, missionaries, and the ministers of St. Louis. Bishop J. M. Thoburn, missionary bishop of India, presided.

Many Mohammedans in Africa.

Bishop J. C. Hartsell of Africa spoke on Mohammedanism in Africa, which he declared was the greatest peril that country had.

"There are 80,000,000 Mohammedans in Africa," he said, "and they are making many converts among the heathen. The Methodist Episcopal church has commenced work in Algiers and Tunis. It is the first time the church has attempted direct work in seeking to convert Mohammedans to Christianity."

Bishop W. F. Oldham of southern Asia spoke on Burma, Singapore, and the Philippine islands. He said the extraordinary success of missionary work in the Philippines was due to the fact that the Stars and Stripes float over the islands.

Fleet an Aid to Christianity.

Bishop M. C. Harris, missionary bishop of Corea and Japan, spoke on Corea and Japan.

"I thank God," he said, "that we cannot elect a president of the United States who is not a missionary. The United States is a missionary and a Christian nation."

He said he believed the visit of the fleet to Japan had advanced Christianity in Japan ten years.

The Rev. Dr. A. B. Leonard spoke on China. He said:

"Materially China is not a starving country, as many suppose. It is rich in resources. A recent article in an American magazine says the coal supply in America will be exhausted in 100 or at most 200 years. If this proves true ships will carry enough coal from China to America to last 10,000 years."

HOSPITAL FOR FOOTBALL TRIO.

Fierce Game in California Results in Wrenched Necks, Broken Legs, and Injuries to Spines.

Los Angeles, Cal., Nov. 8.—[Special.]—Charles Knowles' neck was wrenched and his spine injured; Nail Hill's left leg was broken, and Arthur Priester's neck twisted, face cut, and body bruised in a football game yesterday.

The injured are Hollywood high school students. The game was with Pasadena high school. There were several others injured, but not seriously.

The fierce rivalry between the schools caused the prediction that some one would be injured and doctors were prepared for an emergency.

Football Cut Brings Lockjaw.

Yorkville, Ill., Nov. 8.—[Special.]—Howard Smith, 13 years old, has lockjaw as the result of an injury received in a football game, and a physician said today the boy could not live. The game took place two weeks ago, and Smith in being thrown in a tackle was cut on the forearm. Tetanus followed.

SESSION OF LEADING JEWS

American Jewish Committee Assembles in New York.

WORKS WITH RABBI MAGNES.

United Community Indorsed and Officers Chosen.

New York, Nov. 8.—[Special.]—The American Jewish committee, composed of representatives from all the largest Jewish organizations in the country, met in second annual session at the Hotel Astor today. The occasion drew a representation of some thirty prominent men whose names have been associated with the activities of their race in a dozen cities of the east and middle west. The session was an important one, and continued with only slight intermission from 10 o'clock in the morning to 6 o'clock in the evening. The business of the committee was held behind closed doors, and only a brief statement of the nature of its deliberations was given out at the close of the afternoon.

According to this statement one of the subjects considered was the recently initiated United Jewish community of New York, an organization now in process of being welded together by Rabbi Magnes of Temple Emanuel and his associates.

New York Governing Body.

This governing body, as it is designed to be, of all Jewish activities in this city, was started in the way of organization at meetings held in Clinton hall on Oct. 10 and 11, over which Rabbi Magnes presided.

At today's meeting the action taken by Dr. Magnes and his co-workers was looked upon favorably and a committee of the national organization was ordered to confer with the temporary executive committee from the still partially inorganized New York body in order that the aims and methods of action of the New York communal society may be decided upon with the advice of the national committee.

Officers of the Committee.

The election of officers of the Jewish committee for the year 1908-'09 resulted in the following being chosen:

President—Judge Mayer Sulzberger of Philadelphia.

Vice presidents—Judge Julian W. Mack of Chicago and Prof. J. H. Hollander of Baltimore.

Treasurer—Isaac W. Bernheim, Louisville.

Executive committee—Dr. Cyrus Adler, Philadelphia; Joseph H. Cohen, New York; Harry Cutler, Providence, R. I.; the Rev. Dr. Emil G. Hirsch, Chicago; Louis Marshall, New York; Jacob H. Schiff, New York; Isador Sobel, Erie, Pa.; Cyrus L. Sulzberger, Chicago.

Taste, The Test That Tells

This is especially true of Coffee

Luyties'

"Own"

25c Per Pound Freshly Roasted Hourly Roasted

COFFEE

please; first, because it is all coffee; second, because it always has the same even, smooth flavor.

LUYTIES' Roasters of Coffee
33 STATE ST. Near Lake

CHICAGO'S LEADERS.

BISHOP'S

PONY COATS.

We specialize a finely marked, beautifully lustred and handsomely lined garment, 50 inches in length, at $100.

Also shorter ones at $45, $50, $60 and $75.

Seal, Mink, Broadtail, Persian, Hudson Seal, Near Seal and Squirrel in all the popular coats at as equally attractive prices.

Black Lynx Throws, $15.00, $16.50 and $18.

Black Lynx Pillow Muffs, $21, $22.50 and $25.

Black Lynx Shawls, $27.50, $30 and $35.

Black Lynx Rug Muffs, $27.50, $30 and $35.

No. 20676—27 inches long, $50.

Natural American Mink Scarfs, - $12, $15 and $18.
Natural American Mink Shawls, $32.50, $35 and $40.
Natural American Mink Muffs, $27.50, $30 and $35.
Japanese Mink Shawls, - - - $10, $12 and $13.50.
Japanese Mink Muffs, - - - - $10, $12 and $15.

Compare our prices on Lynx and Mink with our competitors'. The saving is evident.

MAIL ORDERS FILLED PROMPTLY.

CUT OUT AND MAIL TODAY.

A. Bishop & Co., 156 State St., Chicago, Ill.—Gentlemen: Please send to my address absolutely free your catalog No. 54.

Name _____

Address _____

Town or State _____

A. BISHOP & CO.,

THE OLD RELIABLE FURRIERS AND HATTERS.

Established 1868 — 156 State St., Chicago. — Established 1868

"Pioneer Makers of Hand Made Furniture"

JOHN A. COLBY & SONS RELIABLE FURNITURE

148 to 154 Wabash Ave., near Monroe

It Takes Time and Merit to Make Furniture Reputation

But a reputation such as Colby's has earned—with forty-two years' experience in furniture—means something.

To you it means assurance—as to quality, as to style.

To us it means a standard of right selling we dare not relax a single instant.

$39 Genuine Mahogany Automatic Sofa Bed, 6 feet 9 inches long

Store: 148 to 154 Wabash Ave. Factory: 44 to 50 N. Elizabeth.

BUY OF THE MAKER

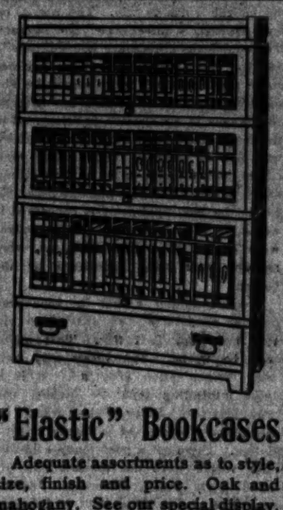

"Elastic" Bookcases

Adequate assortments as to style, size, finish and price. Oak and mahogany. See our special display.

The Globe-Wernicke Co.
224-228 Wabash Ave.

EARL & WILSON'S RED-MAN COLLARS TRADE MARK

15 cents

2 for 25

Ask your Haberdasher

WHERE TO EAT.

THE WOODLAWN CAFE

63d-st. and Cottage Grove-av

The Most Completely Appointed Cafe on the South Side.

CUISINE UNEXCELLED.

SPECIAL TABLE D'HOTE 5 TO 7 P. M.

Music—Sig. Terrante's Orchestra of 15 pieces in Grand Program Concert Every Evening.

STEAMSHIP LINES.

Ocean Navigation.

HAMBURG-AMERICAN LINE—LONDON—PARIS—HAMBURG.
Pretoria ..... Nov. 14 | Hamburg ..... Nov. 28
Kaiserin ..... Nov. 18 | America ..... Nov. 28
*To steamer direct.
GIBRALTAR—NAPLES—GENOA.
Lincoln ..... Nov. 28
ITALY ..... Moltke ..... Dec. 5 Apr. 17
Hamburg ..... Jan. 9 Feb. 27
DEUTSCHLAND TO ITALY ..... FEB. 9
Number Days for cruises every month.
HAMBURG-AMERICAN LINE, 160 Randolph-st. CHICAGO.

CANADIAN PACIFIC CHRISTMAS EXCURSIONS, NOV. 14, 21, 27, DEC. 5, 11.
Third class rate from CHICAGO:
To Hamburg, Bremen, Antwerp $40.00
To Liverpool, London, Glasgow 42.50
To Queenstown, Liverpool 42.50
C. E. BENJAMIN, G. A., 248 S. Clark-st., Chicago. Phone 1718 Harrison.

COOK'S HOLY LAND TOURS—ALL INCLUDE EGYPT. BOOKLETS. THOS. COOK & SON, 234 S. Clark-st.

STEAMSHIP LINES.

Ocean Navigation.

ACROSS THE ATLANTIC IN 5 DAYS AND 16 HOURS
NEW TWIN-SCREW STEAMERS
BY THE OLD REGULAR ROUTE
CUNARD LINE ESTABLISHED 1840
THE NEW SUPERB TWIN-SCREW TURBINE STEAMERS LUSITANIA AND MAURETANIA.
Two feet long, 32,000 tons, 70,000 H. P.
Largest, fastest, and most magnificent steamers. Have elevator, lounges, gymnasium, and band.
N. Y. & BOSTON, QUEENSTOWN, LIVERPOOL.
Passenger booked (through) to London and Paris.
Lucania ..... Nov. 14 | Nov. 28 | Dec. 12
Umbria ..... Nov. 18 | Dec. 5 | .....
Campania ..... Nov. 21 | Dec. 12 | .....
Pannonia ..... Nov. 25 | Dec. 19 | .....
Ivernia, Boston ..... Dec. 1 | Dec. 29 | .....
Carpathia ..... Dec. 5 | ..... | .....
CUNARD LINE, 21 State-st., N. Y.
SPECIAL MEDITERRANEAN ANNOUNCEMENT

CUNARD LINE
HUNGARIAN-AMERICAN SERVICE
TO ITALY AND EGYPT
(ALEXANDRIA)
CALLING AT AZORES AND MADEIRA.
Ideal Winter Cruises to Summer Climes.
BY THE GIGANTIC NEW FAST LEVIATHANS
CARMANIA (Triple Screw Turbine)
LARGEST TRIPLE SC. STEAMSHIP AFLOAT
CARONIA (Twin Screw), both 20,000 tons, and
TWO OF THE LARGEST IN THE WORLD.
To Azores, Madeira, Gibraltar, Naples, Alexandria. Have Grill Rooms, Lounges, Daily Papers, Band. Supplement the new, modern, twin screw steamers
Caronia ..... Nov. 25 Jan. 7 Feb. 18
Carmania ..... Jan. 21 Mar. 4
Carmania ..... Dec. 12
Caronia ..... Dec. 26
Cargelia ..... Dec. 5
Cargelia ..... Dec. 19
P. C. WHITING, Mgr., Dearborn and Randolph-sts.

ANCHOR LINE—CHERBOURG—SOUTHAMPTON—ST. LOUIS ..... Nov. 14 | NEW YORK ..... Dec. 5
PHILADELPHIA ..... Nov. 21 | NEW YORK ..... Dec. 12
PHILADELPHIA—QUEENSTOWN—LIVERPOOL.
Pleasland ..... Nov. 27 | Manxman ..... Dec. 11
Haverford ..... Nov. 28 | Friesland ..... Dec. 19
NEW YORK—LONDON DIRECT.
MINNEHAHA ..... Nov. 21 | MINNETONKA ..... Dec. 5
MINNEAPOLIS ..... Nov. 28 | MESABA ..... Dec. 12
RED STAR LINE.
NEW YORK—ANTWERP—PARIS.
FINLAND ..... Nov. 14 | KROONLAND ..... Dec. 5
ZEELAND ..... Nov. 21 | ZEELAND ..... Dec. 12
WHITE STAR LINE.
NEW YORK—QUEENSTOWN—LIVERPOOL.
ARABIC ..... Nov. 14 | BALTIC ..... Dec. 5
CELTIC ..... Nov. 21 | CEDRIC ..... Dec. 12
MEDITERRANEAN SERVICE.
NEW YORK—GIBRALTAR—NAPLES—GENOA.
MAJESTIC ..... Nov. 11 | TEUTONIC ..... Nov. 25
OCEANIC ..... Nov. 18 | ADRIATIC ..... Dec. 2
BOSTON—QUEENSTOWN—LIVERPOOL.
CYMRIC ..... Dec. 9, 11 am | Jan. 13, 2 pm
New twin screw steamer to ITALY AND SOUTH. Via Azores, Madeira, and Gibraltar.
Canopic ..... Nov. 21 | Jan. 9 | Feb. 13 | Mar. 27
Republic ..... Nov. 28 | Jan. 23 | Mar. 6
Romanic ..... Dec. 5 | Feb. 6 | Mar. 20 | Apr. 3
Cretic ..... Dec. 19 | Jan. 30 | Feb. 27 | Apr. 17
CEDRIC ..... $1,000 TONS ..... Jan. 9
(Largest in the trade)
F. C. BROWN, Western Passenger Agent. Phone Central 1[illegible] 66-68 Dearborn-st.

NORTH GERMAN LLOYD.
FAST EXPRESS SERVICE.
PLYMOUTH—CHERBOURG—BREMEN. 10 a. m.
Kaiser Wm. II. ..... Nov. 10 | Cecilie ..... Nov. 24
Kaiser Wm. der Gr. ..... Nov. 17 | Kaiser Wm. II. ..... Dec. 1
TWIN SCREW PASSENGER SERVICE.
BREMEN DIRECT, 9 a. m.
Main ..... Nov. 14 | Lahn ..... Nov. 28
Fried'h. Wm. ..... Nov. 12 | Friedrich d. Gr. ..... Nov. 26
Calls at Plymouth and Cherbourg.
NEW TWIN SCREW STEAMER.
GIBRALTAR, NAPLES, GENOA, AT 11 A. M.
K. Luise ..... Nov. 21 | Prinz ..... Dec. 5
Barbarossa ..... Nov. 21 | Barbarossa ..... Dec. 5
North German Lloyd travelers' checks.
H. CLAUSSENIUS & CO.
General Western Agents, 86 Dearborn-st.

FOR A SHORT VOYAGE TO THE CONTINENT TAKE A GIGANTIC TWIN SCREW FLYER OF THE
COMPAGNIE GENERALE TRANSATLANTIQUE
La Touraine ..... Nov. 12 | Dec. 10 | Jan. 7
La Savoie ..... Nov. 19 | ..... | .....
La Provence ..... Nov. 26 | Dec. 24 | .....
La Lorraine ..... Dec. 3 | Dec. 31 | .....
SPECIAL SAILING—NEW GIGANTIC TWIN SCREW STEAMER CHICAGO.
DEC. 12, ONLY $60.
M. W. KOZMINSKI, G. W. Agt., 71 Dearborn-st.

EUROPE 80 Tours, including six by specially chartered NEW express steamer. $250 up.
ORIENT AND AROUND THE WORLD CRUISES.
ITALY, SICILY TOUR, JAN. 9TH, $215.
By S. S. ARABIC, 16,000 tons, FEB. 6, Cost, $10.
F. C. CLARK, Times Building, N. Y.

ANCHOR LINE STEAMSHIPS—NEW YORK, GLASGOW—LONDONDERRY—LIVERPOOL.
California ..... Nov. 14 | Dec. 12 | Jan. 9 | Feb. 6
Caledonia ..... Nov. 21 | Dec. 19 | Jan. 16 | Feb. 13
Columbia ..... Nov. 28 | Dec. 26 | Jan. 23 | Feb. 20
Furnessia ..... Dec. 5 | ..... | Jan. 30 | Feb. 27
Saloon $60.50 to $72.50; Second Cabin, $40.00.
$27.00; Steerage, $27.50.
NEW YORK AND MEDITERRANEAN PORTS.
Calabria ..... Nov. 21 | Patricia ..... Dec. 19
27-28 SHERMAN-ST. TEL. HARRISON 3235.

HOLLAND-AMERICA LINE.
NEW YORK, ROTTERDAM SERVICE.
NEW YORK, ROTTERDAM, via BOULOGNE.
Statendam ..... Nov. 10 | New Amsterdam ..... Dec. 1
Noordam ..... Nov. 17 | Ryndam ..... Dec. 8
Holland-America Line, 39 Dearborn-st., Chicago.

STEAMSHIP LINES.

Lake Navigation.

GRAHAM & MORTON LINE—
GRAND RAPIDS SHORT LINE.
Chicago, foot Wabash-av. Phone Central 2[illegible]
8 a. m. Saturday, 10 Sunday last.
1 p. m. Saturday, 10 Sunday last.
11:30 Milwaukee, Sheboygan, Manitowoc.
11:30 Grand Rapids, Mich. boat.
11:30 Muskegon, Mich. boat.
11:30 Holland, Mich. boat.
11:30 Saugatuck, Mich. boat.
11:30 Benton Harbor, St. Joseph.
11:30 Goodrich Line to MUSKEGON HARBOR.
Tuesday, Thursday and Saturday, 4 p. m.
Freight only.
Dock foot Wabash-av. Phone Central 2[illegible]

GOODRICH BOATS—$2 TO GRAND RAPIDS.
$1.50 to Muskegon and Grand Haven. 10 a. m. daily, except Sunday. 11 p. m. Milwaukee and Racine, 9 p. m. daily, except Sunday. Docks foot of Michigan-av. Phone Central 19.

RAILWAY TIME TABLES.

WESTERN ROADS.

*Daily. †Sunday. ‡Sat. Saturday. §Mo. Monday. ¶Ex. Monday.

Chicago & North Western

Ticket offices, 212 Clark-st. (Transfer Central 781) and Wells Street Station, Informal. Monon, Tuesday and Main 688 and Automatic 688.

Arrive		Depart
† 7:45 am	Milwaukee, Madison	† 8:00 am
10:00 am	Milwaukee, Sheboygan, Manitowoc	10:00 am
11:00 am	Rockford and Freeport	11:00 am
11:00 am	Rockford, Minneapolis, Beloit, Janesville, Madison	11:00 am
2:00 pm	Milwaukee, Green Bay, Menominee	2:00 pm
3:00 pm	Marshfield via Fairview	3:00 pm
4:00 pm	Rockford via Harvard	4:00 pm
	COLORADO SPECIAL.	
4:00 pm	Denver, Colo. Springs, Pueblo	4:00 pm
5:00 pm	Omaha, Council Bluffs, Lincoln, Des Moines	5:00 pm
11:00 pm	Rockford, Rock Island, Davenport, Clinton, Dubuque, Green Bay, Minneapolis	11:00 pm
11:00 pm	Milwaukee and Madison	11:00 pm
11:00 pm	Milwaukee, Madison	11:00 pm
11:00 pm	Milwaukee, Madison, Minneapolis	11:00 pm
11:00 pm	Milwaukee, Green Bay, Menominee	11:00 pm
11:00 pm	Milwaukee, Sheboygan, Manitowoc	11:00 pm
11:00 pm	Oshkosh, Wausau, Marshfield	11:00 pm
	NORTH SHORE SPECIAL.	
6:00 pm	Milwaukee 4:45 Racine	6:00 pm
	NORTHWESTERN LIMITED.	
6:30 pm	St. Paul, Minneapolis Madison	6:30 pm
7:00 pm	Sioux City (Through Sleeper)	7:00 pm
7:00 pm	Beloit, Janesville	7:00 pm
8:00 pm	Rockford, Freeport	8:00 pm
	NORTH SHORE SPECIAL.	
9:00 pm	Milwaukee 8:45 Racine	9:00 pm
	LOS ANGELES LIMITED.	
10:00 pm	Omaha, Sioux City, Sioux Falls, Yankton, Sioux Falls, Mitchell, Chamberlain, Pierre, Rapid City, Deadwood, Lead, Belle Fourche and Black Hills	10:00 pm
10:30 pm	Omaha, Sioux City, Black Hills, Denver, Salt Lake, San Francisco, Los Angeles, Portland	10:30 pm
11:00 pm	Northern Iowa and So. Dakota	11:00 pm
11:30 pm	Milwaukee, Ashland, Marquette	11:30 pm
1:45 am	Rockford, Janesville, Madison, St. Paul, Minneapolis, Superior and Duluth	1:45 am
2:00 am	La Crosse and Winona	2:00 am

(a) Daily Chicago-Milwaukee. (b) Sunday 7:00 p. m. All Kansas Sunday guests of Green Bay.

ILLINOIS CENTRAL R. R.

All through trains from Central Station, Lake Front, foot 12th-st. City ticket office, 119 Adams-st. Central 6[illegible]

Arrive		Depart
1:00 am	N. Orleans-Memphis Special	1:00 am
1:00 am	Evansville	1:00 am
1:00 am	Hot Springs (sleeping car only)	10:00 pm
1:00 am	Springfield, Jacksonville, Carlinville, Litchfield, Alton, Edwardsville, Mattoon, Effingham, Centralia, Cairo and Memphis (coaches only)	1:00 am
1:00 am	Kankakee, Gilman, Champaign, Urbana, Tuscola, Mattoon, Effingham, Centralia, Cairo and Memphis (coaches only)	1:00 am
3:00 am	Kankakee, Champaign, Urbana, Tuscola, Mattoon, Effingham, Centralia, Cairo and Memphis (coaches only)	3:00 am
9:00 am	Dayton, Springfield, Decatur, Champaign, Urbana, Tuscola, Mattoon, Effingham, Centralia, Cairo and Memphis	9:00 am
10:00 am	Bloomington & Chatsworth	10:00 am
10:00 am	Springfield, Decatur, Champaign, Urbana, Tuscola, Mattoon, Effingham, Centralia, Cairo and Memphis	10:00 am
10:00 am	Omaha-Council Bluffs-Lincoln	10:00 am
10:00 am	Kankakee, Gilman, Champaign, Urbana, Tuscola, Mattoon, Effingham, Centralia, Cairo and Memphis	10:00 am
10:00 am	Kankakee

The Tribune.

THE TRIBUNE CO., PUBLISHER.

FOUNDED JUNE 10, 1847.

ENTERED AS SECOND CLASS MATTER JUNE 21, 1847, AT THE POSTOFFICE AT CHICAGO, ILL., UNDER ACT OF MARCH 3, 1879.

TERMS OF SUBSCRIPTION.

BY MAIL IN ADVANCE.

Postage paid in the United States (outside of Chicago and Canada) and in Mexico:

Daily, with Sunday, one year	$8.00
Daily, without Sunday, one year	6.00
Daily, without Sunday, six months	3.00
Daily, without Sunday, three months	1.50
Daily, without Sunday, two months	1.00
Daily, without Sunday, one month	.50
Daily, with Sunday, one year	9.00
Daily, with Sunday, six months	4.50
Daily, with Sunday, three months	2.50
Daily, with Sunday, one month	.75
Sunday issue, one year	2.00
Sunday issue, one month	.25

Give postoffice address in full, including county and state.

Remit by express money order, draft, or in registered letter, at our risk to Tribune company, publisher.

BY CARRIER IN CHICAGO.

Daily (six days), per month	$ .55
Daily and Sunday, per month	.80
Sunday only, per month	.25

CHICAGO—TRIBUNE BUILDING.
NEW YORK—PLATIRON BUILDING.
WASHINGTON—40 WYATT BUILDING.

Persons wishing to take "The Tribune" by carrier may order it by postal card or telephone—Central 3000. When delivery is irregular make complaint.

DOMESTIC POSTAGE—Twelve or 24 pages, 1 cent; 16 to 24 pages, 2 cents; 26 to 40 pages, 3 cents; 42 to 56 pages, 4 cents; 58 to 70 pages, 5 cents; 72 to 86 pages, 6 cents; 88 to 100 pages, 7 cents.

FOREIGN POSTAGE—Twelve or 24 pages, 2 cents; 16 pages, 3 cents; 24 pages, 4 cents; 32 pages, 5 cents; 40 pages, 6 cents; 44 to 48 pages, 7 cents; 50 to 56 pages, 8 cents; 60 to 68 pages, 9 cents; 70 to 76 pages, 10 cents; 80 to 88 pages, 11 cents; 90 to 96 pages, 12 cents; 94 to 100 pages, 13 cents.

Note—The laws of the postal department are strict, and newspapers insufficiently prepaid cannot be forwarded.

All unsolicited manuscripts, articles, letters, and pictures sent to "The Tribune" are sent at the owner's risk, and the Tribune company expressly repudiates any liability or responsibility for their safe custody or return.

MONDAY, NOVEMBER 9, 1908.

NO CITY can afford to have either its water or its milk under suspicion.

MAY it be hoped that the practice of stumping the country for the presidency will go out of fashion now?

TO ACCEPT a United States senatorship from Nebraska would not be necessarily a loss of dignity for Mr. Bryan. A senator's salary is less than a president's, but he is equally "the country's hired man."

THE Ray Lamphere trial at Laporte will do its best to fill the interval between now and the Christmas holidays.

PROMINENT among those who are shedding no tears over the defeat of Cowherd for governor of Missouri is a certain Mr. Ball, also of Missouri.

CONSIDER the Boston man who talks of starting a paper that will print nothing but good news. How optimistic!

MR. ROCKEFELLER'S chauffeur was fined $5 by a New York police magistrate one day last week for overspeeding. Whither are we—motoring?

HOW runs the congregation like reformed football, so far as it has been reformed?

AFTER the lapse of nearly a week Mr. Roosevelt finds himself still unable to think of any word that expresses the idea better than "frazzle."

THE duke of the Abruzzi is tired of all this publicity about his marriage plans. That makes it unanimous.

KENYON, Ill., bases its latest claim to distinction on the fact that one of its athletic young men recently climbed unassisted to the top of the great Egyptian pyramid in seven minutes, thereby breaking all records. The name is Mohamed Mehafz, which, in its way, is also a record breaker.

TWELVE it is hard to head off an Ohio man when he is headed for any objective point.

AS TO its presidential electors, it seems to be a little more Mr. Bryan's Maryland than Mr. Taft's.

ALPHABETVILLE, Gary, Ind., doesn't care how hard a name it gets—it is going to be a city of concrete.

BOSTON MANNAH probably thinks that if necessary he can edit his paper in jail.

THE New York Sun's rhythmical dream, "We may be happy yet, you bet," would seem to have come true. The candidate whom the Sun supported for president this year has been elected.

MR. MORAN, the former ice king, is likely to go into cold storage for a few years.

PAT CROWE finds there is all the difference in the world between kidnaping a little boy and mixing things with a husky bartender.

IF MR. BRYAN has learned anything by experience he will not make an unequivocal prediction of any kind for a long, long time.

DOUGLAS ADLAI STEVENSON is listening to bad advisers if he thinks he can contest his way into the governorship chair.

"Ohio" would have been suggested as an improvement on "gubernatorial." Does it like the it?

BOSS MURPHY indignantly denies the assertion that Tammany knifed Mr. Bryan, but Mr. Murphy's denial is not necessarily conclusive.

IT MAY be regarded as a saltine thing that the new city hall building will have a cornerstone, with something in it for future wreckers.

IT IS wonderful to think that surgical science is making it possible for a man with unsatisfactory knees to trade it off for a better one.

OUR BATTLESHIPS.

Saturday's papers had what purported to be an "inside story" of the Newport conference of last summer on American naval construction. An account of the proceedings of the conference was given in McClure's for November. According to it the critics of the board on construction, which is responsible for the present battleships, won pretty much all along the line. According to the "inside story," which may be taken as a semi-official answer to the one in McClure's, the critics were sustained only as to a few points, which are, however, of some importance.

It is unnecessary to attempt to reconcile any discrepancies between the two stories. Manifestly the experts who met in conference did not uphold the violent, unreasoned criticism of the ships that made up Admiral Evans' fleet, which was published last January. According to Mr. Bonnerdahl, they were not much better than old junk and quite unfit for battle. The public did not take the critic seriously, being aware of the fact that in every country which has a navy there is always some Jeremiah who asserts that naval affairs are being shockingly mismanaged.

But we cannot get along without criticism. Better that which goes too far than none at all. But for criticism the dead hand of routine would govern and mistakes would be repeated ad infinitum. The bureaucrats of the navy department, like bureaucrats everywhere, stand in need of an occasional hatcheling. The navy board on construction could have given the country battleships more nearly perfect than it has done. The men whose business it is to sail and fight the ships have pointed out errors in construction that will not be repeated in ships hereafter to be built.

The American people want a navy made up of the best possible fighting machines. The way to get them is to encourage fearless and intelligent criticism. There cannot be too much of it. Then let the experts sit in judgment on the critics, sustain them when right and ignore them when wrong.

THINK IT OVER CAREFULLY.

The United States Circuit court for this circuit has restrained temporarily the interstate commerce commission from enforcing its order reducing the freight rates between the Mississippi and the Missouri when applied to through transportation from the Atlantic coast. This matter was discussed at great length before the commission, but the commercial consequences of the order would be so serious and the effect of the general adoption of the principle on which the order is based would be so far reaching that the Circuit court has acted wisely in deciding that there shall be further discussion.

The order of the commission is in substance that goods shipped direct from New York to the Missouri river shall pay a lower rate of freight than they would if consigned to Chicago or St. Louis and then reshipped to the Missouri river. This would work to the disadvantage of the two cities. It would give to Missouri river cities an advantage they do not now possess. It would, as the Circuit court says, "disturb commercial conditions grown up through a long line of years on the basis of the present rates."

The railroads operating between Chicago and the Missouri river allege that the lower rates prescribed by the commission are unreasonably low. The Circuit court did not consider that question, nor need it be considered here. The court is interested in ascertaining whether the manifest advantage given by the order of the commission to the Missouri river cities is an undue advantage. Certainly this city would lose trade it has had for a generation and that the Missouri river cities never have had.

Whatever may be the final action of the Circuit court, the case will go ultimately to the Supreme court. That tribunal will have to decide whether a principle as to freight rates which would be revolutionary if generally applied shall be accepted. The principle may be sound, but it ought not to be approved until all the ins and outs of the subject shall have been gone into and the public thoroughly informed of the effect on commercial conditions. The theory the commission is working on may be the one the railroads should have acted on in the beginning, but they did not, and to require them to conform to it now would be a critical matter for the roads and many of the great commercial communities of the country.

AS IT WAS IN THE BEGINNING.

Despite Prof. Fritz Koch's alarm over the unnatural cleanliness of American children, it probably may be set down as a fact that in countless homes the young idea still is led reluctant to a tub of suds and warm water Saturday night and afterwards retires to bed disgusted with the unwelcome sensations of the once a week bath.

A more careful investigation would have proved to the Swiss instructor that William Jr. still fails to "get into the corners" when he makes the few perfunctory passes over his face with a wet cloth held to be indispensable as a preliminary to food, and that his inclination is to leave a well marked line back of his ears to separate discovered from unexplored territory.

The professor's observations have been too limited if his article on the "Conservation of Childhood" in a University of Chicago publication contains all the results of his inquiry into the relation of dirt to the great American child.

WILL THE DOCTORS HELP?

During 1907 there were 5,477 deaths from tuberculosis in Chicago. In the same period only 919 cases were reported by the physicians of the city.

It is a losing battle for the public health when such conditions are permitted to exist. The record of 1908 promises to be much better. The first half of 1908 showed 1,075 cases of this disease reported by physicians, as compared with 100 for the corresponding period of 1907. That is distinctly encouraging. But three people died of the disease to every one case reported even under these improved conditions.

Not a little of the blame must rest upon members of the medical profession. Their position sometimes is difficult. They are confronted on one hand by the plain provisions of law. On the other hand they are asked to respect the unwise sensitiveness of patients or the families of patients who cling to the notion that the disease is dishonorable. The same thing is true of other diseases than tuberculosis. The health officials mention cerebro-spinal fever, chickenpox, diphtheria, measles, mumps, membranous croup, erysipelas, puerperal fever, scarlet fever, smallpox, typhoid fever, whooping cough.

The department of health is doing a splendid work for Chicago. "So long as the community backs the department of health it can guarantee them against general epidemics" is the declaration of a recent bulletin of the "Chicago School of Sanitary Instruction." That title is worth noting, by the way. The late earl of Derby is quoted in the words "Sanitary instruction is even more important than sanitary legislation." The people undoubtedly need and will welcome instruction.

Just now, however, the question and the appeal is this: Will the physicians help?

THE ARMY OF BEGGARS.

"Some in rags, some in tags, and some in velvet gowns" was said of the beggars when they came to town.

The frazzled variety sometimes spend their summers in the country. They "come to town" when the winter's blasts begin to blow. The published announcement that all such comers will be sent to jail may possibly be effective in reducing the army which captures Chicago each winter. On the other hand, it may prove welcome tidings to those who are seeking a good warm room with board during the inclement season when barn and haystack are cheerless.

The type "in velvet gowns" does not care to visit the provinces. There is too good "picking" within the city's walls. The famous saying of the Connecticut showman finds apt illustration every day. The people like to be humbugged. It is not easy to resist the mute appeal of the blind man as he holds out his tin cup for the alms of the passing sympathizer. The charity of the offered gift may well be questioned, however, when it is known that the supposed sightless sufferer has a fat roll of bills in his pocket and a rent roll besides.

The letter writing lady in distress is sure to discover many who will come to her aid. Chagrin takes the place of chivalry when it is discovered that the gifted correspondent enjoys all the comforts of life in a well furnished apartment. The official directory—the beggar's blue book—is now said to contain the names of 200 undeserving people who flourish upon the misguided "charity" of Chicago givers. It would prove a real benefaction if this roll of fraud were to be given wide circulation throughout the city.

There are many genuine cases of distress in every large city. There are deserving men, women, and children in Chicago who ought to have the help of the more fortunate. "Lend a hand" is a good motto. But the path of wisdom in giving is that which leads to the organizations which have been formed for the supervision of charities. The frauds, the fakers, and the beggars "in velvet gowns" fight shy of organized charity. No better reason than this could be found to convince people who want to help suffering humanity that money for relief should be given mainly through the societies which investigate the facts in each case. And Chicago is well supplied with effective machinery of this sort.

GENERAL ELECTIONS AND LOCAL ISSUES.

The judges elect of the Municipal court are all republicans. Not a democratic candidate came within 30,000 of securing enough votes to win. The result, in some aspects, is unfortunate. Not because the republicans chosen are not well qualified for their responsible duties but because the Municipal bench should be absolutely nonpartisan. There are distinct advantages in an elective judiciary. Yet the most satisfactory condition of affairs will not be realized until voters who choose judges forget party in their strong desire to select the best possible men. So far as the Municipal court is concerned it would be an improvement if the judges were elected at a time when no other matters were being considered by the voters.

The assumption is that the republican judicial candidates were carried to victory upon the Taft tide. That notion may be wrong. The voters may have used discrimination after all. It is at least interesting that the highest vote was given to Judge Fake, whom the statemakers before the primaries tried to defeat. There are a good many evidences that voters were not carried away by blind party zeal. Minnesota, Indiana, and Ohio results tell a story of independent thought. Each elected a democratic governor, and yet placed its electoral vote in the Taft column. The gubernatorial contests in Illinois and New York bear testimony to the same thing. In many minor instances throughout the union a similar use of individual judgment is noted.

There is little doubt that there is a steady development of intelligence in voting. Yet the demand for the divorce of local elections from national is well based. Many of the offices should be independent of party. If their incumbency were a matter of thoughtful consideration, apart from connection with larger issues, better results might be obtained.

The reaction of opinion is notable. It has not been long since there was a call for fewer elections. "Let's do it all at once and have all the political excitement over in short order" was the cry. The result was the great blanket ballot, the impossibility of sifting candidates, and the temptation to "vote it straight."

Opportunity.

They do me wrong who say I come no more
When once I knock and fail to find you in;
For every day I stand outside your door,
And bid you wake and rise to fight and win.
Wail not for precious chances passed away,
Weep not for golden ages on the wane;
Each night I burn the records of the day,
At sunrise every soul is born again.
Laugh like a boy at splendors that have sped,
To vanished joys be blind and deaf and dumb;
My judgments seal the dead past with its dead,
But never bind a moment yet to come.
Though deep in ruins, wring not your hands and weep.
I lend my arm to all who say: "I can."
No shamefaced outcast ever sank so deep
But he might rise and be again a man.
—Appeared last in London Answers.

Ready to Hand.

Oklahoma is a typical freshman in the electoral college.—New York Mail.

MARQUISE DE FONTENOY.

Copyright, 1908, by the Brentwood company. All rights reserved.

KING EDWARD enters today upon his sixty-eighth year, and will, in accordance with his invariable custom, celebrate the event at Sandringham, surrounded by a house party of his oldest and most intimate friends, the membership of which is pretty well the same each year, usually including Consuelo, duchess of Manchester; the marquis de Soveral, minister of Portugal; and Count Albert Menebrefe Fouilly, who besides being Austrian ambassador is, through his Saxe-Coburg grandmother, a cousin of the king, having moreover been a godson of the late prince consort.

The count's father was the prince consort's closest friend, both prior and subsequent to his marriage to Queen Victoria, and his name frequently appears in the published life of the prince as having been the traveling companion of the latter in a tour through Italy and other southern parts of Europe in the year before he became in Chapel Royal, St. James', London, the husband of the queen of England.

The celebration of King Edward's birthday in November at Sandringham is always of a rather private character in which everything is done to emphasize the fact that it is essentially a family affair. For the official celebration of the king's birthday has already taken place last June, on which occasion there were all sorts of state banquets, military and naval pageants, gunfire salutes, and illuminations, not alone in England but in every part of the British empire.

This practice of having two birthdays each year is a royal prerogative which King Edward is alone to enjoy. It arises from the fact that in the month of November, which is the month of his birth, most people are away from town, scattered in the various country houses for the shooting season.

This was even more the case in the earlier years of his reign than it is today, and it is possibly due to the eastern imbroglio that for the first time in nearly a decade parliament finds itself in session at this time of the autumn, this, of course, necessitating the presence of the members of the cabinet and of the leaders of the opposition in London.

As a rule they are always away in the fall and parliament stands adjourned and that is why the official celebration of the king's birthday is always celebrated at the height of the London season in June.

Queen Victoria's birthday was often celebrated on a Saturday, but King Edward, from motives of consideration for the religious scruples of his Jewish subjects, among whom he counts so many warm friends, and who observe Saturday as their Sabbath, has made a point to avoid the official celebration of his birthday on the Hebrew day of rest and has likewise been careful, since he became king, to avoid holding any courts, levees, and analogous state functions at Buckingham palace and at St. James' on the seventh day of the week.

It is a purely fortuitous circumstance that Nov. 9 should be not only the actual anniversary of the birth of King Edward but likewise the day of the inauguration of the lord mayor of London into his ancient office, which dates back to the times of King Alfred the Great. For the chief magistrates of the British metropolis were inaugurated on Nov. 9 long before the birth of King Edward.

It is in connection with this civic celebration, rather than with that of the king's birthday, that the city of London will be en fete today. The new lord mayor will drive in state with much old fashioned pageantry to the law courts, at the entrance of the city, where the old Temple Bar gate used to stand, and where the oath of office will be administered to him by the lord chief justice of the realm.

He will be accompanied by his predecessor in office and there have been times when the outgoing lord mayor, who in one way or another had incurred the ill will of the citizens, has been made the object of a hostile demonstration on the part of the populace on these occasions; his state coach and four plebeian beasts not only hooted but even pelted with mud, offal, and brickbats in the procession to the law courts and back to the Mansion house.

Tonight the annual lord mayor's banquet will take place at the Guildhall, when the new lord mayor will entertain in state the prime minister, the members of the cabinet, the lord high chancellor, and the judiciary, the foreign ambassadors, and the principal dignitaries of the realm, everybody being in full uniform.

The government invariably avails itself of the opportunity presented by the lord mayor's banquet to make public some weighty pronouncement of its views and intentions with regard to domestic policies and international affairs in the form of an after dinner speech by the premier, or by some important member of the cabinet whom he may delegate to act as the mouthpiece of the administration on this occasion.

Some of the most impressive warnings to foreign powers have been given by English prime ministers and colleagues at these inaugural banquets of the lord mayor, and that is why the newspapers tomorrow will be perused with more than ordinary interest, in order to ascertain what Premier Asquith or Sir Edward Grey may have had to say on the subject of the present imbroglio in connection with the eastern question and Morocco.

Lord Edward Seymour, whose extraordinary escape from drowning off Bembridge in the Isle of Wight has attracted so much attention, is a younger brother of the earl of Yarmouth, and third in the line of succession to the marquisate of Hertford.

It seems that while Lord Edward, who served throughout the Boer war with distinction, and who is a splendid swimmer, was floating on his back at a considerable distance from shore, a floating bank of seaweed suddenly rose up to the surface of the sea, around him in such a manner as to prevent his making a single movement without getting himself hopelessly entangled.

He retained sufficient presence of mind to remain perfectly still and to refrain from even the faintest attempt of a struggle, which could only have had a fatal issue. For five minutes he remained thus, not knowing what moment the seaweed might envelop him in its slimy, sinuous coils. And then the floating bed of weeds sank away from him as suddenly as it had risen, leaving his nerves so shaken that he experienced considerable difficulty in swimming back to shore.

Now, although this experience of Lord Edward Seymour seems to be regarded in England as altogether unique, and as wonderful in a quite uncanny degree, yet it is by no means an uncommon phenomenon along the storm bound, rocky coast of Brittany, and it is a curious coincidence that the adventure which so recently befell him is described almost word for word as having happened to the hero of "The Cradle of the Rose," the latest novel of the author of "The Martyrdom of an Empress."

The weed in fact plays a tragic part in the story, which will be understood when it is mentioned that the author, a Bretonne, born and bred on the coast of Armorica, has more than once been present when people who had been reported missing were cast up on the beach enveloped in shrouds of seaweed.

On the coast of Brittany, and I believe also on the Atlantic seaboard of the southern states of this country, great storms occasionally tear loose huge banks of seaweed from their rocky bed under the ocean, to rise suddenly, and without warning, to the surface, enveloping swimmers in their toils, then dragging them down once more to the bottom of the sea.

So strange is the action of the weed, which sometimes, as in the case of Lord Seymour, merely threatens, leaving the object of its attack unharmed, coiling and uncoiling itself around his limbs, that one would almost imagine it to be endowed with life, like some octopus or other marine monstrosity.

But the danger is so well known on the Breton coast that the seafaring population there, especially the sardine fishermen, make a point of never learning swimming, declaring that if one knows how to swim one is tempted to struggle in the embrace of the weed and thus to either eliminate all chances of escape, or in the event of a fatal issue to prolong the agony.

VOICE OF THE PEOPLE.

[Communications for this department must not exceed 300 words.—Ed. Tribune.]

[No communications unaccompanied by the name of the writer—not necessarily for publication—will be published.]

CUTTING OF THE DEMOCRATIC VOTE.

Chicago, Nov. 8.—[Editor of The Tribune.]—I wish to commend the editorial characterization of "the campaign of the Lorimer-Sullivan coalition" as of a nature so abhorrent and odious that "in its most obvious aspect" the result should be regarded "a credit to Mr. Deneen, not a discredit."

On the other hand, I take issue with the statement that "it is probable the difference between the two pluralities [Taft's and Deneen's] does not illustrate it [the cutting of Deneen by republican voters] completely, it being known that many democrats voted for Bryan but refused to vote for Stevenson, because of Roger C. Sullivan."

Surely any anti-Deneen voter who was not also pro-Stevenson failed to realise the prime motive of the leading malcontents was malicious hatred and personal spite. Moreover, according to your tabulated revised returns in the same issue, Stevenson's lead over Bryan exceeds Taft's lead over Deneen by 6,035, and I think it will not be claimed that many anti-Deneen republicans refused for any reason to vote for Taft. How is Stevenson's great lead over Bryan to be explained except upon the theory that "the difference between the pluralities" does even more than completely illustrate the cutting of Deneen? C. R. TALCOTT.

THANKS THE TRIBUNE FOR ITS EFFORTS.

Chicago, Nov. 7.—[Editor of The Tribune.]—Taft, Deneen, Uncle Joe Cannon, and the entire ticket have won out. Everybody should thank their stars for this. THE TRIBUNE can well claim a portion of the enjoyment and happiness which the victory has brought about. THE TRIBUNE was the only reliable republican paper in the whole city. There did not appear to be any sore spots on its head or anywhere, but all through the fight it stood manfully upholding republican principles and stood by the candidates nominated at conventions. Please accept many thanks for the labor you have done in aid of good government, happiness, and prosperity. JOHN HELM.

DEMANDS ON REPUBLICAN PARTY.

Chicago, Nov. 7.—[Editor of The Tribune.]—I have voted the republican ticket for the last thirty years. Now let me say a word as to what I want from the party or I'll feel like bolting in 1912. It had better put lumber on the free list, revise the tariff thoroughly, give us the postal savings bank, uphold the Roosevelt policies from A to Z. Also just a word to Charles S. Deneen. He should not overlook the fact that the downstate people nominated him and elected him, not Cook county. X. Y. Z.

"PUBLICATION PROMISED THIS WEEK."

Glen Ellyn, Ill., Nov. 7.—[Editor of The Tribune.]—Pursuant to promises made by President Roosevelt and Judge Taft before the election, I have watched the Chicago press for three days for the publication of the campaign contributions. Come, where is it? Have asked half a dozen of my friends if they have seen any such publication, but all are in the same boat. Remember what we were promised. Look at Mr. Taft's big plurality. Give us the facts. Who contributed and how much did they give?

JAMES A. WAGONER.

WANTS WOMEN TO SAVE THE COUNTRY.

Chicago, Nov. 7.—[Editor of The Tribune.]—The United States becoming "Russianized" with "the consent of the people." This is the opinion of many of our most thoughtful students of political history.

The result of the election is proof conclusive that the republican party is right in its implied sentiment that the laboring men are not true to themselves and need "rulers" and "guardians" to look after their economic and political welfare. The laboring men need a "boss," and George Ade never spoke a truer word than when he said, "If you step on a chocolate drop you can't be hurt it, but it sticks to you." The p-e-o-p-l-e always did crucify their saviors.

The next political cry should be, "Call out the reserves!" and the reserves are the women of our country. But half of our citizens voted on Nov. 3. The result, without question, would have been different if the women were not disfranchised; consequently the mothers of our voters are not responsible for the Russianization of the United States.

M. S. F. JONES.

SOMETHING WRONG SOMEWHERE.

Chicago, Nov. 8.—[Editor of The Tribune.]—A distressing case came under my notice the other day in Wabash Avenue. An old and ill conditioned horse attached to a junk wagon fell, cutting his mouth and knee so that they bled badly. After getting to his feet he attempted to stagger on, but at the request of numerous bystanders a policeman refused to allow the driver to proceed. The policeman went to the nearest telephone booth to call up the Humane society. After waiting a long interval he went again to telephone, and in his absence a mounted policeman appeared and ordered the miserable outfit to move on, which it did after standing nearly three hours in the cold.

It is to be hoped that the wretched animal died upon reaching his stable, for as far as could be learned from the officer in charge there was no record made of the case.

I am under the impression that the mounted police have special instructions in regard to cases of this nature, also that a humane officer might have been on the spot within the hour. H. E. WEBSTER.

LAW KNOCKED OUT BY SUPREME COURT.

Chicago, Nov. 6.—[Editor of The Tribune.]—On Saturday, Oct. 31, I mailed a check to the Garrick theater for two seats for matinee, Wednesday, Nov. 4. The usual custom of mailing the seats was not carried out for some reason. On asking for my seats at 2 p. m. on Wednesday, the man in the box office took two seats from the rack, put them into an envelope, and handed them to me. I discovered they were in the twelfth row. A woman just ahead of me had bought two seats in the seventh row, which the man said had just been turned in, but he did not say by a speculator. I protested against his selling those seats to her when my order was in since Saturday. I was told I could have my money back, but no other seats.

Where is the bill against ticket speculation that was agitated some time ago? Is there not some way to make the managers stop this sort of thing and give their patrons a square deal? M. H. H.

POSSIBLY NOT CHICAGO WOMEN.

Chicago, Nov. 4.—[Editor of The Tribune.]—I attended the lecture given by the University Lecture association Friday afternoon at Music hall, Fine Arts building, by William Lyon Phelps, Ph. D., of Yale university. The lecture was enjoyable, but my attention was distracted by three pairs of women's feet resting on the railing of the gallery. At least two out of the three pairs must have confirmed Prof. Phelps in the belief that the slur on the size of Chicago feet was no fiction. Kindly use your influence with the management to have placards placed stating that this custom must be abandoned for the honor of Chicago. OBSERVER.

OFFENDED BY INDEFINITE ARTICLE.

Chicago, Nov. 7.—[Editor of The Tribune.]—As one who reads THE TRIBUNE'S editorials on account of their moral dignity and their intellectual sanity and keenness, I want you to desist from a small literary blemish which is a fly in the ointment. Please stop using "a" after the phrase "kind of." As an instance, see the third line of your fine editorial on "The Two John D.'s" in Thursday's issue. And, while you are at it, quit all the other papers of the city to do the same.

READER.

Must Strive for Liberty.

What you call liberty, I call libertine; and what I call the struggle for liberty is nothing but the constant living assimilation of the idea of freedom. He who possesses liberty otherwise than as a thing to be striven for, possesses it dead and soulless; for the idea of liberty has undoubtedly this characteristic, that it develops steadily during its assimilation. So that a man who drops in the midst of the struggle and says, "Now I have it!" thereby shows that he has lost it.—Ibsen.

NEWS OF THE THEATERS.

Two Notable Concerts.

Two concerts of true artistic worth, two singers of world wide reputation, two gowns of exceptional effectiveness—all this in two days. Verily a wealth, if not an embarrassment, of good things. Mme. Fremstad came forward on Saturday afternoon in Orchestra hall and delighted with her admirable singing an audience of incredibly small proportions. Mme. Gadski appeared yesterday in the same concert room, and with a song recital of highest excellence held captive an audience which left no places vacant in the auditorium.

Mme. Fremstad was garbed in a "creation" of black and gold which in its clinginess and general glitter seemed especially designed to befit the first presenting in Chicago of the finale from Richard Strauss' "Salome." Mme. Gadski came forward arrayed in the splendor of the deep coral colored, gold embroidered robe and Tyrian purple mantle which created such a sensation when flashed upon audiences in the east. Both of the famous prime donne were at their loveliest so far as appearance was concerned, and the audience therefore had delight of the eye as well as of the ear.

Saturday was the first time Mme. Fremstad had been heard here in anything approximating recital work, her appearances last season with the orchestra having brought her forward in operatic excerpt chiefly. The impression left by her singing of a single group of songs on Saturday was so distinctly favorable that the possibility of having her here later in the season in an entire program of such compositions is anticipated with true pleasure.

Anything more charming than her delivery of the three Grieg songs she sang could not be desired, and in the Rubinstein "Es blinkt der Thau" and the Schumann "Frühlingsnacht" she disclosed possession of full understanding of the import of German lieder interpretation and thorough mastery of the technic of that fine and difficult art. Earlier in the program she sang the aria of Agatha from "Der Freischütz" and with a tone chastity and a refinement of style that spoke highest commendation of her admirable vocal training and of the purity and sincerity of her artistic insight and understanding. It was a performance to remember with pleasure and gratitude.

At the end of the program she gave the excerpt from "Salome" with which the Strauss music drama ends. It is understood that Strauss himself had a hand in preparing the piano arrangement of the accompaniment, and that he approved of the use of the number in concert. It is music that forms a fitting setting for the text. Anything more degenerate in its moral tone and its emotional content, more repulsive in subject matter, idea, and action, than is this climax of the Wilde drama is scarcely to be found in literature.

It reeks with sensuality and animalistic carving of the most unhealthy and abnormal sort, and there is nothing of beauty or sanity to lend it excuse. The Strauss music reflects all of this—it not only reflects it but emphasizes and intensifies it, making its sensuality even more insidious and dangerous, its degeneracy even deeper and more repugnant.

To accomplish this undoubtedly was Strauss' aim and desire. He has accomplished it fully and wonderfully. Whether he has ennobled art by the process is an entirely different question. He probably would say that he had no such purpose. It is music that is all color and unhealthy passion—music intensely difficult to sing or play, unrestful for all performers engaged, and painful to the listener only it to have nerves set tingling, the soul dragged into the depths, and the mind smutted be useful.

Mme. Fremstad gave the great scene marvelously. The wondrous richness and warmth of her voice, her ability to color the tone so as to express sensuality and passionate desire, and her exceptional command of the resources of her voice all helped to make her presentment of the fleshly, tricky music notable. She held her hearers spellbound and fascinated, and both she and Mr. Oberndorfer, who performed the possible piano part, were recalled repeatedly as they deserved to be.

Associated with Mme. Fremstad on the program was Cecil Fanning, a young baritone who, despite the fact that the songs which he offered included a number of songs which were wholly out of place in a serious concert, proved himself the possessor of a light baritone which is agreeable and useful.

He exaggerates the use of the nasal resonance in the tone, but the voice has sweetness and considerable power, carries well, and the diction is so clear and exact that every word is easily intelligible.

He is clearly a young singer of promise and needs only further experience in work of better grade to make a place for himself.

Yesterday afternoon Mme. Gadski and Mr. La Forge gave one of their song recitals and left the large audience collected to them for two hours in pleasant mood and of great artistic quality. The program was a model of what a recital program should be, constituting as it did of a large group of Schubert lieder, a similar group by Franz, three songs by Grieg, two by La Forge, and two by Strauss.

It was easily the finest list Mme. Gadski ever has offered here, and her delivery of it was superior to anything else previously has done—a commendation which is of the highest, since the poet contains record of noble achievements by her. Rarely has her voice sounded as clear, as pure, and as true as it did yesterday, never has her command of its every resource been more complete and exact.

Vocally it was an afternoon of unalloyed joy, and interpretatively it left nothing to be desired. Each of the numbers could in turn be taken for praise, but it suffices that the high moments in an afternoon of beautiful singing were found in the Schubert "Nacht und Träume," "Ständchen," and "Du Junge Nonne," the Franz "Womna der Weihnacht," and the trying "Lotosblume," Grieg's exquisite "Mutterschmerz," Strauss' "Die Nacht," and the "Lass with the Delicate Air" given as one of the encores.

These were each and all of exceptional beauty, no matter in what light they were viewed, and the audience was not dilatory in displaying its approval and gratitude. At the end of the concert the usual extras were demanded and resulted in the repetition of double repetitions of "The Years at the Spring" and "Ho-ro-to-ho," from "Wasserlilie," abnormalities which it had been hoped Mme. Gadski would have succeeded in doing away with this season. They are unworthy of her and her art.

"Two songs by Mr. La Forge, "Expectancy" and "Spring's Awakening," showed the latest manifestation of the young composer's talent—a talent that is developing and strengthening admirably. There was the customary enactment of the little "Man and Superman" comedy after each of the numbers, the bows by the man at the end of the superman and the repetitions of both of the selections.

Mr. La Forge, in addition to his exceptional accompaniments—they have now set equal played the F sharp Nocturne and C sharp minor Scherso of Chopin as well as three encores.

His solo work has improved noticeably since last he played here. He seems to be finding himself, and the tonal beauty which marks his accompanying and which heretofore has been strangely wanting in his solo playing was yesterday gratifyingly in evidence. It, associated with his musicianship, made his contributions to the program worthy and a source of pleasure.

W. L. HUBBARD.

INQUIRY BEGINS TODAY INTO CHARGES AGAINST A JURIST.

Bar Association of Washington State Takes Up Alleged Attempt to Bribe Member of Supreme Court.

Seattle, Wash., Nov. 8.—[Special.]—Investigation into the charges of an alleged attempt to bribe Judge Milo Root, associate justice of the Washington Supreme court, will begin tomorrow. Chief Justice Hadley has placed the whole matter before President Bridges of the state bar association. Judge Root himself demanded that an investigation be made.

The action of the bar association follows publication of a story connecting Judge Root with the $70,000 shortage of former Chief Justice M. J. Gordon, who recently resigned as chief counsel in this state for the Great Northern railroad.

Since the matter of the shortage became public and following the announcement of General Counsel Boyd of the Great Northern that there would be no prosecution of Mr. Gordon, friends of the latter have circulated the story that he holds letters from some of his superiors authorizing the use of the money in influencing decisions of the Supreme court in tax cases in which the Great Northern was interested, and that the money was paid to Judge Root to secure the decision desired.

FIGHT AGAINST GOMPERS TO STIR DENVER CONVENTION.

Opponents of Federation President Will Seek to Defeat Him Because of Recent Political Activity.

Denver, Colo., Nov. 8.—The twenty-eighth annual convention of the American Federation of Labor, which will begin in this city tomorrow, it is predicted, will be the most important convention of that body in its history. The all important question to be discussed is the indorsement of the political program carried out by the executive council during the recent political campaign, and which has generally been referred to as Mr. Gompers' plan.

Opponents of President Gompers are working to organize a plan against his reelection. They are charging him with "pernicious political activity" and using other arguments to convince delegates that Gompers has lost his standing as a leader of workingmen.

Among those who are expected to lead the fight on the federation's president is Daniel Keefe of the Longshoremen's union, who was charged with deserting the federation's legislative committee and coming out for Taft.

BRYAN'S CHILD SHUNS DIVORCE.

Mrs. Leavitt Reported Content to Be Wife in Name Only if Artist Stays Away.

Denver, Colo., Nov. 8.—[Special.]—"Divorce courts are a horror to me, and my father, mother, and all the family are utterly opposed to divorce on principle."

This was the substance of a letter written by Ruth Bryan Leavitt to an intimate friend in Denver. Reports are that she will seek separation from Artist Homer Leavitt, who is reported in Paris.

Mrs. Leavitt, it is stated, will never live with her husband again, but is content to be wife in name so long as her husband remains away.

In the last two years she has been engaged in literary work, writing little plays and short stories. She is said to be now writing a play for Mary Mannering.

BABY A GIRL; FATHER LEAVES.

One Night in Jail Overcomes Disappointment of Indiana Parent's Hopes for a Boy.

Terre Haute, Ind., Nov. 8.—[Special.]—Pearl Robertson, after spending a night in jail charged with wife desertion, was released on his promise to return home. He left, his wife says, because a child born to them was a girl and not a boy. Robertson confirmed the wife's statement.

AUTHORITY ON SOUTH AFRICA SHOWS ROUTE OF PRESIDENT.

Sir Harry Johnston Presents Views of Jungle and Tells of Tribes in Address to Geographic Society.

Washington, D. C., Nov. 8.—Sir Harry Johnston, noted author and English administrator in South Africa, gave a graphic description of the route President Roosevelt probably will take on his African hunting trip in an address before the National Geographic society last night.

The speaker, who has been entertained by the president and discussed with him the hunt, is regarded as one of the greatest authorities on Central African exploration.

Sir Harry said if the president landed at Mombrass he would be among the Wakamba tribe, whose members are as black as other tribes of Africa. The lecturer disclaimed any authority to speak for the president as to where his wanderings would lead, but showed an inland route to the hunting grounds from Mombasa that the settlers will certainly have to follow if he is to get the richest experiences.

With the aid of superb views, Sir Harry described scenes at the old Portuguese fort at Mombasa and told of the formant warriors and maidens in quaint costumes. The trail leads inward through a rough grass country with ant hills resembling stacks of telegraph poles.

Other pictures showed the Masai and Galla tribe, farther inland, and it was explained that one part of this bloodthirsty race had completely wiped out its less warlike members. Other striking views were given of the bamboo forests, gigantic grasses, and tangled rubber forests.

Several views were shown of the Rift valley and its remarkable chain of lakes. Sir Harry explained the probable geologic fault which accounted for this great depression, and said probably Madagascar was split off from the African continent by a similar but more pronounced settling of the earth.

OIL KING'S PASTOR RESIGNS.

The Rev. Dr. Eaton Quits Cleveland Church, Accepting a Call to New York.

Cleveland, O., Nov. 8.—[Special.]—The Rev. Dr. Charles Aubrey Eaton, for seven years pastor of Euclid Avenue Baptist church, Cleveland, today resigned to accept a call to Madison

MARSHALL FIELD & COMPANY.

FINE HAND EMBROIDERED HANDKERCHIEFS.

Unexcelled Assortments in the Finest Grades.

The present completeness of our showing of the most exquisite effects for women offers a splendid opportunity to select gifts for any occasion. Our stocks were never more comprehensive and the range of beautiful designs was never so great. This is especially true of our collection of Madeira, Appenzell, Swiss, French and Irish Handkerchiefs. No more delicate examples of hand embroidery are to be found. This exhibit is unique in its distinctiveness. Prices, 50c to $5.00.

First Floor.

Women's White Handkerchiefs with beautiful embroidered corners and also a good assortment of novelty Handkerchiefs, each, 25c, 35c and 50c.

Handkerchiefs with barred centers and solid color border, also small colored initial in corner to match border—pink, blue, heliotrope and tan—box of six, $1.50.

A splendid showing of Glove Handkerchiefs in white and colored borders, in a large assortment of designs and styles, ranging in price from 25c to $2.50 each.

WOMEN'S HIGH-GRADE KID GLOVES FOR GIFTS.

Attractive Values in Long and Short Lengths.

No present at any time could be more useful or more appreciated than Kid Gloves This is especially true when the quality and appearance are correct. Selections may be made to best advantage where the assortment is most complete, the colors correct and the fine details of embroidery and sewing unequaled. The notable superiority of our showing in every particular should materially interest intending purchasers. The comprehensiveness of our collection will be seen in the following range of prices.

First Floor.

Short Gloves at $1.00, $1.15, $1.25, $1.50, $1.60, $1.65, $1.75 and $2.00.

Mousquetaire Gloves—according to length and grade of merchandise—at $1.35, $2.00, $2.25, $2.75, $3.00, $3.25, $3.50, $3.75, $4.00 to $5.00.

Three Very Special Values that offer exceptional savings in both Long and Short Gloves—Biarritz Gloves, $1; Short Gloves in an excellent range, $1.00; Mousquetaire Gloves—12-button length, $1.65; 16-button, $1.85.

Women's Satin Costumes: An Attractive Value.

The illustration represents the effectiveness of this refined model. It is made of satin—the favored material in this season's costumes. An especially interesting feature is the beautiful hand embroidered front. The trimmings of large embroidered buttons are also very attractive. The yoke, of fine tucked net, is unusually pretty. There is a slight train on the skirt, giving the costume a very effective appearance. A splendid range of the newest colorings is shown. There is another special feature of this beautiful model—the exceptional value, one of the best offered this season—$50.

Sixth Floor.

Novelty Velveteen Suitings at Half the Regular Price.

A value-giving event of unusual importance, embracing checked, plaid, and striped Novelty Velveteen Suitings in all the most desirable color effects. Several thousand yards at radical reductions—yard, 68c.

Second Floor.

Baskets of All Kinds at Very Attractive Prices.

The fact that our display of Automobile Lunch Baskets is decidedly the most extensive shown emphasizes an important feature about our Basket Section—selections may be made here under the most favorable conditions. The newest designs are offered in every style of Automobile Lunch Baskets—$7.50 to $150.00.

Eighth Floor.

Market Baskets—45c to 95c.

Infants' Toilet Baskets—75c to $3.00.

Infants' Palm Hampers—$5.00, $6.00 and $7.00.

Kaltan Carpet Beaters, special, 15c.

Special—A seasonable offer of Waste Baskets at very low prices. They are made of fancy braided straw in sizes and styles adapted to practically any special requirements—35c, 50c, 75c, 95c and upward to $5.50.

Beautiful Black Lynx: the Most Popular Fur for All Occasions.

The great preference for these Furs is due principally to their wonderful adaptability. Black is becoming to almost every woman and also lends itself readily to any combination of apparel with almost equal effectiveness. The long full effect of Black Lynx is especially desirable for neckwear on account of the prevailing styles this season. Early preparations anticipating the unusual demand for Black Lynx enable us to offer these articles in Neckwear and Muffs at prices that otherwise would be impossible.

Black Lynx Throws, 62 inches long, satin lined, $25.00. Large Flat Pillow Shaped Muffs to match, $27.50.

Handsome Black Lynx Throws, 70 inches long, shirred lining, $35.00. Large Pillow Muffs to match, $37.50.

Black Lynx Pelerines, ornamented with tails in front and paws at back, $32.50; handsome Rug Muffs to match, $32.50.

Large Black Lynx Pelerines, animal effect on shoulders, ornamented with paws at end of tabs, shirred lining, $47.50. Rug Muffs to match, ornamented with head and tails, $37.50.

Large Black Lynx Pelerines, handsomely trimmed with two heads and ten tails, $75.00. Large Muffs to match in the new animal shape, ornamented with head, paws and tails, $42.50.

Extra large choice Black Lynx Shawls, shirred lining, shaped at neck, $150.00; handsome large Pillow Muffs to match, $60.00.

Black Lynx Pelerines, ornamented with two heads and two tails at back and with four tails at ends of tabs in front, $30.00.

Black Lynx Shawl Collar, satin lining, shaped at neck, $95.00; large, handome pillow Muffs to match, $45.00.

Fifth Floor.

Women's Tailored Suits: An Effective New Model.

A splendid new Winter Suit is shown in the illustration. It is the latest addition to our comprehensive collection, embracing styles adapted to practically any individual tastes. There are elaborate models showing the season's extreme effects profusely trimmed with braid and buttons as well as styles ranging to the plainest Tailored Suits. This new model is made of the finest broadcloth, handsomely trimmed with braid and satin. The high standing collar and satin vest are very attractive features. The skirt is a combination plaited and gored effect. It is offered in black and blue—a remarkable value at $40. Same style in cheviot is $32.50.

Sixth Floor.

ANNOUNCEMENT OF AN IMPORTANT SALE BEGINNING TODAY:

Hand-Made Flowered and Baby Irish Crochet Laces and Insertions: Hundreds of Yards at About the Prices of Machine-Made Kinds.

Real Irish Laces are becoming more and more treasured each year. The Lace makers of Ireland who have become skilled in their craft are annually turning aside to more profitable pursuits. This causes an increasing scarcity of Laces and places a higher value on each piece.

The extent of this annual sale will be better realized when we say that months of carefully made plans have preceded this announcement. It is our determination to make this event the greatest of its kind we have ever held. With this end in view our purchases have included the most extensive collection of rare values we have ever assembled

Second Floor.

An important innovation is made in this sale—it will be held on the Second Floor in the Lace Robe Section. This change was made for two reasons. Our Lace Sections are now at the height of their season and are already crowded to their capacity. Our patrons will thus be able to make more satisfactory selections under less crowded conditions.

Real Crochet Model Lace Robes, only one of each, at half regular values, $145, $195, $295 and $325.

Boleros at half or less than half price. Dressmakers may use these to advantage, $15, $16.50, $25.

Insertions in different widths, yard, 15c, 25c, 35c, 38c, 40c and up to $1.85

Laces in beautiful flowered effects—suitable for gowns, evening wraps and opera coats, price, yd., $2.25, $3.25, $4.50 and upward.

Coty's Perfume and Toilet Water: Specials at $3.00.

Coty's high grade preparations are in themselves an assurance of superior quality. The Perfume is in cut glass bottles with gold plated sterling top in individual boxes, put up exclusively for this store. There is still another feature that is worthy of mention—*the specially low price.*

First Floor.

Coty's Oeillet—carnation—extract in 1½ ounce bottles—a very fragrant perfume, special, $3.00.

Coty's Oeillet—carnation—Toilet Water in 5½ ounce bottles, special, $3.00.

Women's Fine Thread Silk Hosiery at Unusual Economies.

The one factor that has contributed most to the remarkable success of this November Sale is our *unequaled low prices.* If we mentioned another, it would be the attractiveness of our extensive assortments, in both patterns and colorings. Beautiful plain and embroidered effects are shown, every pair being made of a fine grade of pure thread silk. Many of our patrons have realized the rare savings possible and have purchased in quantities to provide for future wants. A few of the exceptional values:

Fourth Floor.

Women's beautifully Embroidered Silk Hosiery, pair, $1.50.

Women's Pure Thread Silk Hosiery in a wide range of desirable colors, every pair perfect—pair, 75c.

Women's Extra Quality Thread Silk Hose, broken lots of our standard quality in a collection of desirable shades—pair, $1.10.

Women's Thread Silk Hosiery with garter tops, 3 pairs in fancy box, $3.50.

Women's extra fine quality Black Thread Silk Hosiery marked for this special event at about one-half regular price—pair, 95c.

"Jig Saw Picture Puzzles" Are Exceedingly Popular.

"Jig Saw Puzzles" were never so much in demand as at the present—in fact, their popularity amounts almost to a "craze." While a few popular Puzzles are mentioned, a visit to our eighth floor Game Section exhibit will prove interesting.

Eighth Floor.

Pastime Puzzles—45c to $7.

Society Cut Ups—40c to $4.50.

Quirlicut—25c to $1.50.

Prudence Pride—95c to $2.75.

Eureka—95c to $1.45.

Peter Pan—$1.25.

Women's "Adele" Corsets: Effective Models, $5.

Never before have we been able to offer such complete lines of domestic Corsets at such moderate prices. The variety of styles and fabrics is also much greater this season. The illustrations show models that represent the general style of the newest Corsets.

"Adele" F, made of white coutil, designed to take care of a well developed figure, the excellent length below preventing the least suspicion of flesh showing beneath the corset, price $5.00.

"Adele" BBB, made of silk batiste, embroidered in a dainty floral effect, trimmed with ribbon, designed to take care of a medium figure having ample room to properly encase the bust, preserving the same line either seated or standing and with splendid length below—see illustration, $5.00.

"Adele" D, made of batiste, designed to take care of a full figure that can wear a high busted corset; a model with sufficient fullness so that it will not raise the bust unnaturally—the snug hip effect is maintained in this model without materially changing the waist line—see illustration, $5.

Fifth Floor.

42-Inch Wool Plaids at One-Half Price: Yd. 50c.

An announcement of this kind coming just at the time this material is in greatest demand should immediately interest economical purchasers. These Plaids are in effective combinations of brown and green—sold regularly at fully double this price—yd., 50c.

Special—36-inch Wool Taffeta in neat small checked effects marked at less than half regular value; yard, 35c.

Second Floor.

Wool Blankets and Down Comforters, $5.75.

Warm coverings for cold Winter nights are shown in an assortment that is unequaled both in the variety of styles and the remarkable values. Two splendid lines at a very reasonable price.

All-Wool Blankets in white, gray, tan and red, very thick and warm, will launder and wear splendidly—full size, weight 5 pounds, and worth much more than this price—$5.75.

Down Comforters, covered with down-proof sateen, figured center with 9-inch plain sateen border and plain back in pink or red, size 6x7 feet, $5.75; same quality figured on both sides, $5.50.

Third Floor.

WOMEN'S FUR TRIMMED AND FUR HATS IN THE MOST EXCLUSIVE MODES.

Our artistes excel especially in creating these distinctive Winter Hats. Both large and small models are exhibited—some made entirely of fur, others of beaver or velvet beautifully trimmed with various kinds of fur, aigrettes, ostrich plumes and paradise feathers. Sable, mink, ermine, chinchilla, marten, caracul and white or gray fox are artistically combined in many exclusive effects.

Fifth Floor.

OUR DRESSMAKING AND TAILORING SECTIONS ANNOUNCE REDUCTIONS OF ABOUT HALF PRICES ON ALL IMPORTED MODELS USED THIS SEASON.

Sixth Floor.

Apron Sale for Women, Misses and Children.

The exceptional value-giving of this Annual event will be emphasized by stating this important fact—substantial reductions prevail throughout this week on all lines. The extensiveness of our range of styles suitable for every occasion is of great assistance in making satisfactory selections.

Fifth Floor—Women's Princess Aprons of fine white lawn, bib and pointed bretelles trimmed with scalloped embroidery—see illustration, special, 95c.

Women's Tea Aprons of fine dotted Swiss, pointed effect, apron and pocket edged with embroidery, ribbon, bow and ties—see illustration, special, 45c.

Women's Chafing Dish Aprons, round effect with bib, edged with dotted scalloped embroidery, 45c.

Women's Bretelle Aprons of fine lawn, six different styles, hemstitched or embroidery trimmed, special, 22c.

Women's Bib Aprons of fine gingham, wide flounce all around skirt, large bib bound in white, at 35c.

Fourth Floor—Misses' Manual Training Aprons, of blue and white material, 35c.

Children's Aprons, made of black and white material in slip-over style with belt on back, sizes 2, 4, 6 and 8 years, 45c.

Box Aprons with turn-down collar, long sleeves, pocket and belt, in blue and white and pink and white checks—sizes 2 to 14 years, 68c.

High-Grade Novelty Silks Sharply Reduced.

A splendid opportunity to secure fine Novelty Silks, double width fancy Meteors and Border Novelties at reductions in most cases of more than one-half regular prices, $1.85 to $4.85.

Second Floor.

Fancy Goods at Unusually Attractive Prices.

The extensive exhibit of pretty and useful articles in this section was never more interesting than at the present time. The assortments are filled with suggestions for holiday gifts. Mention is made of but a very few representative values.

Third Floor.

Stamped "New Art" Table Scarfs—$1.60; Pillow Covers—$1.60; Between Meals Cloths—$2.00.

Beautiful Embroidered Models of these pieces—free instructions given.

New Stamped Waists and material for making—1.00 and $1.50.

Stamped Combination Corset Cover and Skirt, with material for working—$1.25.

Men's Stamped Shirt Holders with material—75c.

Men's Stamped Collar Bags with material—50c.

Stamped Work Bags with material—50c.

Stamped Work Aprons with material, 25c.

Stamped Dressing Sacques—50c.

Girls' first lessons in fancy work—consisting of combination cushion and spool and doily.

NEWS OF THE SOCIETY WORLD

Miss Helen Van Cleave of Springfield to Become a Bride.

OTHER FUTURE WEDDINGS.

Mrs. Harry Askin Entertains in Honor of Miss Blanche Piamondon.

The marriage of Miss Helen Van Cleave, daughter of J. R. B. Van Cleave of Springfield, formerly of Chicago, to Dr. Harrison C. Blankmeyerall of Springfield will take place at 9:30 o'clock Thursday evening, Nov. 19, at Christ Episcopal church, Springfield, the Rev. George C. Dunlop, rector of the church, officiating.

The wedding party will include some of Springfield's most prominent society people. There will be no reception after the ceremony, but a supper will be served to the attendants and relatives only. There will be eight bridemaids—Miss Jeanette Moore, Miss Nanette Payne, Miss Harriet Anna Garvey, and Miss Susan Cook of Springfield, and Miss Emma Belle Du Bose of Atlanta, Ga., Miss Helen Kellogg of New York, Miss Edna Ridgeway of New York, and Miss Kathryn Lucas of Kansas City. The ushers will be Douglas Cadwallader, Russel Yates, and Dr. R. J. Bullard of Springfield. Those from out of town will be Dr. Frederick Fair, Dr. Frederick C. Dyas, and Dr. Alec Craig of Chicago, and Charles Power of Centralia, and Frank Lyman of Farmingdale.

Mr. and Mrs. Wilbur Eggleston Hagans have issued invitations to the marriage of their daughter, Dr. Grace Frith-Hagans, and Dr. Joseph Ambrosia Jerger, which will take place Tuesday, Nov. 17, at 4 o'clock, in the rectory of St. Ambrose church. A reception will follow at the Hyde Park hotel. At home after Dec. 15 at the Ellis, Waterloo, Ia.

Mr. and Mrs. Alfred Parker of Sauk Center, Minn., announce the coming marriage of their daughter, Edith Olive, to W. A. Barr of Chicago, which will take place Saturday, Nov. 21.

The marriage of Miss Edith Emerson Butler, niece of Mr. and Mrs. Edward Butler, to Marvin B. Poole of Chicago, will be celebrated on Tuesday evening, Jan. 12, at Roslyn, L. I.

Mr. and Mrs. George A. Snow, 5014 Washington avenue, announce the engagement of their daughter, Luvera Snow, to Leigh Carnahy Murray, formerly of Pittsburg, but now of Salt Lake City.

Mr. and Mrs. F. B. Sliger of St. Louis announce the engagement of their daughter, Miss Eugenia B. Sliger, to Guerdon W. Price of this city. The wedding will take place shortly after the beginning of the new year.

Announcement has been made of the engagement of Miss Gladys Osborne, daughter of Mr. and Mrs. J. Harrison Osborne of Jacksonville, Ill., to Edward Page Smith, 429 North State street, Chicago.

Mrs. Harry Askin, 425 East Huron street, gave a dinner on Saturday evening in honor of Miss Blanche Piamondon, whose engagement to Henry Smith of Newark, N. J., was announced last week. The dinner, which was a family affair, was the first of the entertainments to be given in honor of Miss Piamondon.

Mr. and Mrs. George Barr McCutcheon gave a musicale yesterday afternoon in honor of William Raymond of the Fritzi Scheff company. Mr. Raymond is the son of Mr. and Mrs. Samuel B. Raymond and the brother of Mrs. Shirley High, and therefore a former Chicagoan.

Miss Laurenas Furst, 54 Astor street, a debutante of last year, will give a tea next Thursday for Mrs. William G. Donald of Moline, formerly Miss Creta Keeler of Chicago and a bride of the summer. Mrs. Donald will come for a week's visit with Miss Furst on Wednesday.

Mrs. Frank Forester Jaques, 2771 Sheridan road, will introduce her daughter, Miss Marguerite Jaques, at a buffet luncheon on Saturday.

Mrs. John Maginnis, 1710 Roscoe boulevard, assisted by Miss Catherine Pauley, will give a miscellaneous shower on Saturday for Miss Nele McCarthy, a bride-to-be.

Miss Katherine Woodruff Paltzer, 20 Drexel square, gave a luncheon at the Annex on Saturday for Miss Cornelia Wilcox.

The annual luncheon of the Sacred Heart Alumnae association will be held at Lake Forest Saturday, Nov. 14. Father Moulinier, S. J., of Milwaukee, and Miss Gertrude M. Dwyer will make the principal addresses.

The Chicago Wells College club held one of its monthly informal luncheons at Field's tearoom Saturday.

The Men's club of Zion congregation will give a smoker at the temple, Ogden avenue and Washington boulevard, on Wednesday. All members will wear janitor uniforms, with Chairman Sig. Greenbaum officiating as chief janitor.

The engagement is announced of Miss Marie Hagans, daughter of Mr. and Mrs. Samuel T. Hagans, 2027 Washington boulevard, to Edward Cameron Roberts of Davenport, Ia.

Mrs. Theodore Nelson Johnson, 1036 Judson avenue, Evanston, has issued cards for a bridge party on Wednesday.

The monthly luncheon of the Waterman Hall alumnae will be held at the Cathedral mission house, Peoria street and Washington boulevard, under the direction of the Sisters of St. Mary on Wednesday at 12:30 p. m.

Monetary Conditions.

Money for 1½% can be had at the Chicago State Savings' Society, corner Clark and Washington streets, on diamonds, watches, and jewelry. 87

For Each Woman According to Her Needs.

LADIES' HOME TESTED RECIPES

Exercises for Cold Feet.

Cold feet indicate a defective circulation, and relief will never be found until the circulation is improved. You may apply hot water bags and wear bed slippers, but the relief will only be temporary for these "cures" do not remove the cause.

Ankle exercises will improve the circulation of the feet wonderfully. When sitting in a chair stretch the foot out, extending the toes to the extreme limit. Then rotate the foot up and down sideways and around in a circle. Then stand, supporting yourself by a table or chair, and with one foot slightly raised make it hang lifeless; in other words, devitalize it. With a circular movement of the lower part of the limb swing the foot around many times. Exercise both feet in the same way. When you have stopped the exercise you will feel a peculiar, tingling sensation in the feet. This is the blood rushing back to them. Almost at once you will feel a comfortable sense of warmth that will be different from any feeling of warmth obtained by the use of hot water bags.

* *

Alcohol for Throat.

To obtain the luster of polished marble, which is so admired on throat and shoulders displayed by a décolleté gown, do not use powder, as this will surely show. Instead, give the neck and shoulders a warm, almost hot, bath, and while the skin is in a moistened and fresh condition sponge the neck and shoulders with clear cologne water. The cologne will enter into the pores and will make the shoulders appear white and with the coveted luster. Alcohol will serve the same purpose, but the cologne is more refreshing and delicate.

Good Hints in Fitting Waists.

The most important points to remember when fitting a waist are the bust measure, neck, armhole, and length of front. Start with as small an armhole as possible and do not trim it to the required size until the shoulders and underarm seams have been adjusted. A small armhole gives a longer line to the underarm body and insures a better fitting waist throughout. If the waist is too tight across the shoulders or bust, do not think to bring comfort by cutting the armhole larger, for this is a great mistake. If the armhole is cut too large, the waist will pull out every time the arm is raised and the waist will constantly have an untidy appearance.

Straight collar bands always fit the best except for stout women and for them it is sometimes advisable to have a curved collar band. The collar should be trimmed out to fit the base of the neck snugly, but not tightly. It is a great mistake to cut the neck out too large, for this will give a thick, awkward appearance that is unbecoming, and aside from this it will be almost impossible to fit a collar nicely over a collar band which is so much too large.

* *

Adjusting Gathers.

In adjusting the gathers of a garment or ruffle they should be drawn up between the thumb and first finger and stroked into position with the needle. If the gathered edge is to be joined to a straight edge it may be neatly accomplished by whipping.

Chicken.

JELLIED CHICKEN.—Boil a fowl until it will slip easily from the bones; let the water be reduced to about one pint in boiling; pick the meat from the bones in good sized pieces, taking out all gristle, fat, and bones; place in a wet mold; skim the fat from the liquor; a little butter, pepper, and salt to taste, and one-half ounce of gelatin. When this dissolves pour it hot over the chicken. The liquor must be seasoned pretty highly, for the chicken absorbs.

CHICKEN PATTIES.—Mince chicken that has been previously roasted or boiled and season well; stir into this a sauce made of half a pint of milk, into which while boiling a teaspoonful of cornstarch has been added to thicken; season with butter, about a tablespoonful, and salt and pepper to taste. Have ready small patty pans lined with a good puff paste. Bake the crust in a brisk oven; then fill the pans and set in the oven a few minutes to brown slightly.

CHICKEN POT PIE.—Skin and cut the fowls into joints, and put the neck, legs, and backbones in a stew pan, with a little water, an onion, a bunch of savory herbs, and a blade of mace; let these stew for an hour, and, when done, strain off the liquor. This is for gravy. Put a layer of fowl at the ottom of a pie dish, then a layer of ham, then one of force meat and hard boiled eggs cut in rings; between the layers put a seasoning of pounded mace, nutmeg, pepper, and salt. Pour in about half a pint of water, border the edge of dish with pie crust, put on the cover, ornament the top and glaze it by brushing over it the yolk of an egg. Bake for about an hour and a half, and, when done, pour in at the top the gravy made from the bones.

DRESSING.—Rub the yolks of two hard boiled eggs to a smooth paste, with a dessertspoonful of salad oil, or melted butter; add to it two teaspoonfuls of made mustard and a small teaspoonful of fine white sugar, and put to it gradually (stirring it in) a large cup of strong vinegar. Make a wreath of the most delicate leaves of the celery around the edge of the dish, between it and the chicken; pour the dressing over the chicken when ready to serve; if the dressing is poured over too soon it will discolor the celery. White lettuce heads may be used for the nest instead of celery.

* *

Tomatoes.

STUFFED TOMATOES.—Twelve large, smooth tomatoes, one teaspoo of salt, a little pepper, one tablespoonful of butter, one of sugar, one cupful of bread crumbs, one teaspoonful of onion juice. Arrange the tomatoes in a baking pan. Cut a thin slice from the smooth end of each. With a small spoon scoop out as much of the pulp and juice as possible without injuring the shape. When all have been treated in this way, mix the pulp and juice with the other ingredients and fill the tomatoes with this mixture. Put on the tops and bake slowly three-quarters of an hour. Slide the cake turner under the tomatoes and lift gently on to a flat dish. Garnish with parsley and serve.

SCALLOPED TOMATOES.—Turn nearly all the juice off from a can of tomatoes. Salt and pepper this, by the way, and put aside in a cool place for some other day's soup. Put a layer of bread crumbs in the bottom of a buttered pie dish, on them one of the tomatoes, sprinkle with salt, pepper, and some bits of butter, also a little sugar. Another layer of crumbs, another of tomatoes, seasoned, then a layer of fine dry crumbs. Bake covered until bubbling hot and brown quickly.

RELIGION AND POLITICS ONE

Benjamin Ide Wheeler's Interpretation of Christianity.

SAYS IT MEANS NORMAL LIFE

And That, in America, is Synonym for Interest in Affairs.

Christianity and religion were given a modern interpretation by President Benjamin Ide Wheeler of the University of California, who spoke last night at the Chicago Sunday Evening club's meeting in Orchestra hall. His subject was "What Is Christianity?"

The speaker answered his own question by stating that religion today largely is a matter of patriotism and that Christianity is to do one's duty politically in city, state, and nation. He exhorted his hearers to take part in the common life of the nation.

"To serve God, to do the public task, and to live so that the city and community shall be a little better for your having lived—that is Christianity.

Citizens Made for Politics.

"Are you afraid of politics? Why, politics is what American citizens were made for. When you neglect that you neglect your birthright. Aye, it is to sell your birthright for a mess of pottage.

"It is the attitude of spirit that counts in religion. Nobody is going to be saved by the Christ of nineteen centuries ago. It is the Christ here and now in human hearts that saves. How did you learn that sacrifice is good? From your mother, who sacrificed her health and comfort for you.

"The greatest joy comes only through sacrifice. There is nothing in 'getting back' at a person. A joy and peace of mind comes only with sacrifice."

Says Sects Will Disappear.

In reviewing Christianity originally, historically, and what it is at the present time, the speaker said:

"The founder of Christianity had no idea of a ritual. The rituals have been inherited from pagan religions. Christianity is not a book. All religions have more or less of a story at their base, but Christianity does not stand or fall on the accuracy of its story.

"There is no salvation in theology. Christianity is not an institution and should not be confused with the machinery, called church, which has carried Christianity down the ages. None of the sects is Christianity. Each sect has developed a certain phase of Christianity, and when the work of the various sects, whether Roman Catholic or Protestant, has been completed, it will be handed over to the church universal and the sects will disappear.

"The Romans gave Christianity an organization, and the Teutonic peoples gave it individualism."

AUTO QUARTET HURLED 20 FEET

Woman Seriously Injured, Others Cut and Bruised, Machine Wrecked in Baltimore Accident.

Baltimore, Md., Nov. 8.—[Special.]—Mrs. Nicholas P. Bond, Miss Elsie Bond, and Miss Edith Duer of this city and Rigdon Buckler of New York City were thrown twenty feet when their automobile upset today. Mrs. Bond was seriously injured and the others cut and bruised. The automobile was wrecked.

WHITE HOUSE SOCIAL PROGRAM.

Cabinet Dinner on Dec. 17 and the First Large Reception to Be That of New Year's.

Washington, D. C., Nov. 8.—[Special.]—The official program of the White house receptions and state dinners for the winter of 1908-'09 has been compiled. The cabinet dinner at which President and Mrs. Roosevelt will entertain the official family will be held Dec. 17.

The first large reception will be on New Year's day, when the general public will be received.

The annual reception to the diplomatic corps will fall on Jan. 7, and will be followed by a dinner to the chief envoys and their wives on Jan. 14.

The judicial reception complimentary to Supreme court and other members judiciary is to be Jan. 21 and the Supreme court dinner Jan. 28.

The congressional reception is scheduled for Feb. 4, and the army and navy reception Feb. 18.

More Economical

Dr. Price's Delicious Flavoring Extracts

are more economical because they are of greater strength and purity. They are made from the finest fruits. 87

REVELL & CO.

Oak Stoves, 5.95. Hot Blast Stoves, 7.95. Self-feeder Stoves, 12.95.
Oil Heaters, 1.95. Gas Heaters, 1.25. Gas Radiators, 2.95.
Gas Ranges, 7.75. Water Heaters, 6.95. Gas Plates, 15c.

STOVE SALE.

A large, first-class full nickel trimmed Base Heater and Cheap Feeder, beautiful in appearance; has ventilated flue; Ransom patent duplex grate and anti-clinker shaking ring; also large tea kettle attachment in rear, and all other modern improvements of an up-to-date, modern heater. It is the greatest bargain we have ever offered in heating stoves. Fully warranted.

19.95

The most elaborate, showy, useful and inexpensive Kitchen Set ever assembled.

Rack and 10 pieces, **1.39**

Folding Card Tables.

Largest stock in the city to select from. Prices the lowest.

All Sizes and Prices	.89 1.00 1.25	1.50 1.75 1.95	2.25 2.75 2.95

The Greatest bargain ever offered—Full size top No. 8 Steel Range, with high closet, beautifully finished, full nickel trimmed, balanced oven door, Ransom patent duplex grate, all asbestos lined, cut expansion mica top, cannot break from heat, large oven. Price

28.00

Combination Coal and Gas Range.

Large ovens, warming oven, duplex grate for coal or wood—the best bargain ever offered, value $50—price

29.95 complete.

Nickel plated five-piece Toilet Set, cup holder, soap dish, tooth brush holder, towel bar, and weathered oak shelf, the latest and best. Complete..... **89c**

Matchless Inverted Light, (like cut) completely ready to hang..... **39c**

Fireless Cook Stoves "That Bake," 1.95 Up.

ALEXANDER H. REVELL & CO.

Cor. Wabash Avenue and Adams Street.

A. C. McCLURG & CO.

New Importations

Novel and Original Ideas in Jewel Cases

PERHAPS the most unusual and artistic things ever brought to Chicago are the jewel cases of French gilt in the form of small cabinets, with ivory miniatures set in. They are altogether novel and exclusive with us. Scarcely less attractive is the new line of jewel cases, trays, cigarette boxes, etc., of metal, exquisitely etched on the covers, with reproductions of French prints. They are absolutely unlike anything shown in Chicago and our customers are especially requested to ask to see them.

Fireproof Jewel Cases

THIS is the most distinct novelty we offer this season. Of commodious size and many compartments, these cases are yet portable and are only about eight inches long. Although made of steel that is absolutely fireproof, the leather covering and handsome appearance suggest only the usual jewel box. The utility of such a case is quite obvious. We have been able to secure only a few, so an early purchase will forestall disappointment.

We can also recommend to the attention of customers our new pigskin cases and handbags, a beautiful assortment of small opera glasses of most artistic appearance, and a wonderful display of articles in brass.

A. C. McCLURG & CO.

215-221 Wabash Avenue.

50% off artwares

A great pre-holiday clearance

The arrival of holiday goods is the signal for a reduction of 50% on many of the finest artwares in stock, and the south room art section of the 4th floor is devoted to the display of these clearance assortments. Fourth floor, State street.

Former price-marks will stay as they are until time of purchase, but your sales-check will call for only one-half of the present marked prices.

50%

The assortments are larger and more varied than ever before, embracing hundreds of beautiful pieces of fine artware that will make ideal Christmas Gifts.

50%

Special lots of Italian marble statuary, French and Vienna bronzes, German and Japanese ivory carvings, cloisonne and satsuma ware, Limoges enamel, porcelains and ivory miniatures, white and gold glassware, cabinet curios, cut glass desk accessories, fish and game sets, etc. Straight discount of 50% deducted at time of purchase.

Mandel Brothers

Worth 20¢ a Sack More

WASHBURN-CROSBY'S

GOLD MEDAL FLOUR

Costs No More

AMUSEMENTS.

FIRST NATIONAL FLOWER SHOW
COLISEUM
20,000 Carnations
Staged Two Days
GREATEST HORTICULTURAL EXHIBITION EVER HELD IN AMERICA.
Open Every Day 1-11 P. M.
Nov. 6 to 14, Inclusive.

CHICAGO OPERA HOUSE — TONIGHT
LAST LADIES' MAT. WED.; 25c to $1.00.
LAST WEEK OF
RAYMOND HITCHCOCK
in THE MERRY-GO-ROUND
BEGINNING MONDAY, NOV. 16.
SEATS THURSDAY FOR
VICTOR HERBERT'S ALGERIA
Book and Lyrics by Vincent Bryan and Edmund Sylvester. WITH HARRY BULGER.
PRICES 50c to $1.50. WED. MAT., 25c to $1.00.

HAYMARKET CONTINUOUS VAUDEVILLE
Frank Nelson & Co. — Merian's Canines.
Carlotta. — Bowers, Walters & Crooker.
Harry Richards & Co. — Mitchell & Cain.
Mrs. Dan McAvoy. — Dean & Price.
Borden & Zeno. — Joe Garss.
Elinore & Ray. — The Kinodrome.
PRICES: 10-15-25-35-50c. Phone Monroe 2206

LAST WEEK — GARRICK — TO-NIGHT Pop. Mat. Wed.
MADAME NAZIMOVA
"Comtesse Coquette"
Thursday, Friday, Saturday and Saturday Matinee ..... "THE COMET"
NEXT WEEK—Seats Thursday
David Belasco Presents DAVID WARFIELD
in A GRAND ARMY MAN

WHITNEY 17 Van Buren St. Phone Har. 1902.
BREAKING ALL RECORDS
A BROKEN IDOL
With OTIS HARLAN
POPULAR MATINEE TOMORROW

AMUSEMENTS.

ORCHESTRA HALL
BURTON HOLMES
TRAVELOGUES
Colored Views and Motion Pictures.
4 Courses Exactly Alike—ALL NEW
Wed., Thurs., Fri. Eves. at 8:15; Sat. Mats., 2:15
Our Own HAWAII - Nov. 18, 19, 20, 21
JAPAN Now, I - - Nov. 25, 26, 27, 28
JAPAN Now, II - - - Dec. 2, 3, 4, 5
JAVA - - - - Dec. 9, 10, 11, 12
More About PARIS - Dec. 16, 17, 18, 19
COURSE TICKETS NOW
$4, $3 and $2; Sale Closes Saturday

IF YOU THINK I AM CRAZY
Because I am Giving a Two Dollar Show Every Night and Saturday and Sunday Afternoon for 25c, 50c, 75c and $1, and Wednesday Matinee for 25c, 50c, 75c, at the
AUDITORIUM
THEN IT PAYS
TO BE CRAZY
CARLE
I am a Business Man.
P. S.—MARY'S LAMB IS THE SHOW.

OLYMPIC MUSIC HALL
Clark & Randolph Sts. Tel. Main 2417. A. L. Herbert, Mgr.
OPENS TODAY. TWICE DAILY, 2 and 8 P. M.
10 BIG ★ ACTS 10
SMOKING PERMITTED.
PRICES Main Floor and First Balcony, 25-50-75. Second Balcony and Gallery, 10-15. Box Seats, 75-$1
Bargain Matinees Daily for Women and Children.

COLONIAL THEATRE BEAUTIFUL
25c to $1.50. Mail or Can. 3833—Every Night
NOW ..... MATINEE SAT. ONLY
LAST 3 WEEKS
Geo. M. Cohan and His Royal Family in the Great Show
..The Yankee Prince..

GREAT NORTHERN — TONIGHT 25-50-75 — MATS. Sun., Wed. & Sat.
A Big Musical Gayety for Kids and Grown-Ups.
EDWARDS SCHOOL DAYS
Next Week—THE GOVERNOR AND THE BOSS

COLUMBUS — Main Sun. Tues. Thurs. Sat. 25c & 50c. Night prices, 25c, 50c, 75c.
STARTING SUNDAY MILDRED HOLLAND
In THE POWER BEHIND THE THRONE.

AMUSEMENTS.

GRAND OPERA HOUSE — Tonight and Tomorrow Night
Wm. A. Brady Announces RR.
MANTELL
In "LOUIS XI"
Wed. Mat. (Best Seats $1), "Merchant of Venice"; Wed. Night, "Hamlet"; Thurs., "Otello"; Friday, "Macbeth"; Sat. Mat., "Romeo and Juliet"; Sat. Night, "Louis XI."
SEATS ON SALE FOR THREE WEEKS.
SPECIAL—SUNDAY, NOV. 15TH, ONLY, WALKER WHITESIDE in THE MELTING POT.

McVICKER'S — LAST WEEK LAST WEEK
"THE RIGHT OF WAY"
—WITH—
GUY STANDING & R. THEODORE ROBERTS
NEXT SUNDAY—2 WEEKS
WAY DOWN EAST
HOLIDAY MAT. THANKSGIVING DAY
SEATS READY THURSDAY.

MAJESTIC
CONTINUOUS VAUDEVILLE.
Phillis Rankin-Harry Davenport in "The Naked Truth."
"A Modern Pocahontas" Played by an Indian Co.
Nibio's Talking Parrots.
Keno & Briscoe.
Diamond Polka.
Clifford & Burke.
Mario Trio.
Hathaway & Siegel.
Fernandez May Duo.
Miett's Dogs.
Joe Brennan.
The Kinodrome.
Prices: 15-25-50-75c. Phone Cent. 6000

POWERS' EDGAR SELWYN
"The sort of play that stirs your pulse and sets your heart a-thumping." (N. Y. Telegram.)
In PIERRE OF THE PLAINS
First Mat. Wed. 2:15
Eve's 8:15
Prices Mat to $1.50. Eves $2.00

SID J. EUSON'S — 1 Out 2
Phone Cent. 6626. Mat. Every Day.
THE MAJESTICS
Clara Backett—SALOME DANCE
FRIDAY, AMATEUR NIGHT

ACADEMY Miss Lillian Mortimer in A GIRL'S BEST FRIEND.

AMUSEMENTS.

We are successful because we are producing better opera (at the International Theater) than Chicago ever had at 25c, 50c, 75c, & $1. This week
LOHENGRIN
In English
Mon., Thurs., Fri., Sat. Nights and Wed. Mat.
In Italian
Tues., Wed., Sun. Nights and Sat. Mat.
NEXT WEEK—CARMEN—NEXT WEEK.

ILLINOIS — TONIGHT AT 8:15
Matinees Wednesday and Saturday, 2:15.
CHARLES FROHMAN Presents MAUDE ADAMS
In J. M. BARRIE'S best comedy
WHAT EVERY WOMAN KNOWS

STAR AND GARTER
BOWERY BURLESQUERS

AMUSEMENTS.

STUDEBAKER — LAST 14 TIMES
FRITZI SCHEFF IN THE PRIMA DONNA By Henry Blossom and Victor Herbert.

LA SALLE — EVENINGS AT 8:15
MATS. TUES., THURS., SAT.
A GIRL AT THE HELM
CECIL FLORENCE
LEAN and HOLBROOK
New Hits "Ghost of Ragtime" "The Marriage Game"

PRINCESS THEATER — CLARK STREET
A "The Quality Musical Play"
STUBBORN CINDERELLA
228th Time Tonight
EVE'GS at 8:15. BARGAIN MAT. TOMORROW.

CATHOLIC LAYMEN GIVEN DISTINCTION

Dominate Important Committees at Chicago Missionary Congress Next Week.

POPE PIUS REPRESENTED.

Apostolic Delegate Most Notable of Church Dignitaries to Be Present.

One of the notable features of the Roman Catholic missionary congress, to be held in Chicago next week, is the prominent part being taken in every phase of it by laymen. A large number of the addresses will be delivered by laymen from all parts of the country. Less than half the delegates are expected to be of the clergy, and laymen predominate on the committees which have the affair in charge.

Among the men who will take part in the deliberations of the congress, leading discussions on various phases of mission work, are: Richard Cannon of the St. Vincent de Paul society of Chicago; Sir Charles Fitzpatrick, chief justice of Canada; M. A. Fanning of Cleveland, O.; Judge M. F. Girten of Chicago, A. A. Hirst of Philadelphia, Alexander Granger of Kankakee, William P. Breen of Fort Wayne, N. L. Piotrowski of Chicago, and Bourke Cockran of New York.

Laymen Dominate in the Committees.

The following are the members of the reception committee and of the committee on arrangements:

RECEPTION COMMITTEE.

The Rt. Rev. Peter J. Muldoon, D. D., bishop of Rockford, chairman.

The Rev. Dr. Frank A. Purcell,	Dr. C. H. McKenna,
B. F. Swanson,	Dr. J. A. Fristy,
William J. Onahan,	A. F. McGovern,
Joseph Tauer,	K. Sarniecki,
William P. Reed,	Philip M. Keyski,
Dr. J. E. Murphy,	James G. Condon,
John F. Barrett,	Edwin J. Stubbs,
Reliance Committee,	Dr. F. J. Conley,
Isaac Butterly,	N. Rousseau,
John P. Agnew,	John Bell,
M. J. Colina,	J. Piamondon,
James F. Fardy,	Ferdinand Goss,
D. B. Scully,	The Hon. John Gibbons,
Edward A. Daly,	William N. Brown,
J. A. Bonzvals,	D. A. Hanagan,
Peter J. Rayner,	The Hon. E. O. Brown,
James Dunne,	The Hon. T. B. Lantry,
Alexander Sullivan,	Anthony Promiaski,
E. A. Moore,	Joseph Rushkiewicz,
Edward F. Dunne,	Nicholas Budzban,
Notre Dame Alumni Association,	Teofil Gordon,
R. E. Rehm,	Michael Fagan,
James J. Crowley,	Frank P. Tulen,
Daniel McCann,	John Schaeffne,
E. J. Kanne,	Charles Gitzwiller,
E. J. Tehan,	Dr. E. O. Christoph,
William J. O'Neill,	Peter Kill,
William Dillon,	Vaclav Laila,
Joseph A. O'Donnell,	Anthony Feegler,
John O'Neil,	Frank Brom,
P. J. Flanagan,	G. Rezabek,
Dr. S. W. McDonald,	John H. Kowalski,
Victor Van Bever,	Richard J. Collins,
Michael Switnikowski,	James Gorman,
John J. Mahoney,	J. S. Hyland,
J. Hunt Monroe,	T. W. Buhmann,
Joseph J. Buckley,	The Hon. R. W. Clifford.
Lee Smolinski,	John M. Duffy,
James Dunphie,	Thomas P. Judge,
Stanislaus Szwajkart,	Michael F. Sullivan,
Dr. S. F. Gacsaghan,	John T. Kerwin,
Dr. S. Klarkowski,	Stephen D. Griffin,
J. F. McCarthy,	William J. Garvey,
Dr. Charles R. Mayer,	A. Flanagan,
Walter P. Stallach,	Charles A. Mair,
Dr. Charles P. Caldwell,	James O'Shaughnessy,
Dr. C. B. McKenna,	Frank J. Sherlock,
	George Ranneker.

COMMITTEE OF ARRANGEMENTS.

The Rt. Rev. Paul R. Rhode, auxiliary bishop, chairman.

The Rev. D. D. Higbee,	Richard C. Gamon,
The Rev. George Slatter,	John P. Byrne,
The Rev. A. L. Bergeron,	D. J. O'Connor,
The Rev. John Kosinski, C. R.,	John T. Keating,
	Louis Pinderski,
The Rev. Thomas P. Nichlast,	Dr. W. A. Gorny,
The Rev. Alexander Kuhn,	Stanislaus Ratajczak,
	Edmond K. Jarecki,
	John Norring,
The Rev. J. J. Flaherty,	Napoleon Picard,
The Rev. M. Krawczuna,	Dr. M. E. Lorena,
The Rev. Edw. O'Reilly	John Geringer,
The Rev. P. A. L. Egan,	Jacob Fink,
The Rev. Edward S. Savage,	L. N. Daleiden,
	Theodore Proulx,
The Rev. A. J. Burrows, C. R.,	Gabriel Franchers,
	Bernard F. Barnes,
William Baum,	John Garibaldi,
Conrad Rautenbacher,	Mortimer O. Watters,
Prof. Adam Lauth,	William F. Ryan,
John P. Forster,	E. F. Carry,
Thomas Bailey,	John P. Hopkins,
Dr. Charles Vana,	John A. McGarry,
James Maher,	F. L. McArdle.
John P. McGorty,	

Pope's Representative Notable Delegate.

The Most Rev. Diomede Falconio, archbishop of Larissa, apostolic delegate to the United States and special representative of Pope Pius X. at the congress, will be the most important of the scores of prelates, abbots, and distinguished laymen and priests present. It is not generally known that Archbishop Falconio is a citizen of the United States, having voted at the presidential election of 1872 when Horace Greeley was defeated by Grant.

Pope Pius' Representative at Chicago Roman Catholic Missionary Congress.

THE MOST. REV. DIOMEDE FALCONIO, D.D.

RE-ELECTION OF CANNON IS DEPLORED BY PASTOR HEAD.

Declares Liquor Traffic Is the Issue on Which Battle at the Polls Must Be Waged.

Commending the election of William H. Taft as an indorsement of his clean character and at the same time speaking highly of the character of William J. Bryan, the Rev. W. H. Head, pastor of Union Avenue Methodist Episcopal church, deprecated the reelection of Joseph G. Cannon to congress.

"Speaker Cannon was reelected," he said, "but the cause for which he stands is not right and will eventually be defeated. The great issue for the future is the liquor question. Street was defeated, but what means the vote of 47,000 when the normal vote of his ticket was only 7,000? It means that the great moral and religious forces of our city must be reckoned with. When this element goes to the primaries and does not wait till the slate is already fixed and victory already snatched from us we will have our say.

"Mr. Wayman was elected. But it was not the bad he stood for that elected him, but the good. Thousands voted for him not as an indorsement of him but because he was better than Kern. Mr. Wayman in all efforts to enforce the law will have the hearty support and sympathy of all those who opposed him. It would be a joyous surprise to find our predilection predictions not coming true. Let us hope and pray they may not."

Hit by Train; Dies.

William Powers, 2553 Kenasington avenue, died at Mercy hospital yesterday from injuries suffered when he was struck by a locomotive on the Illinois Central railroad at One Hundred and Fifteenth street on Nov. 4. Powers was driving a milk wagon when the accident occurred.

SOCIALIST MENACE WORST IN THE U. S.

Dr. Frank Gunsaulus Claims Similar Danger in Europe Is Overshadowed.

PERIL TO INDIVIDUAL.

Minister Says Absolute Equality Will Be Reached at Expense of Quality.

Socialism and individualism were vigorously contrasted by the Rev. Frank Gunsaulus at the Central church in the Auditorium yesterday. The minister declared that in his opinion socialism is one of the worst evils that threatens the world, and that the danger from this source is more grave in the United States than in any other country.

"We are told that we are living in an age of commercialism; that our next step must be socialism," he said. "There seems never to have been a moment when we were so willing to adjourn to the government our tasks and duties. The danger is that the socialistic creed may be adopted before we have the individual with a moral power necessary for that state.

"Socialism in France has gone to pieces. In Germany it has received a repelling blow. It is making no advance in England. We stand more in danger of it than any other country. Our dangers in America are from the academic circles and writers.

Means Loss of Personality.

"America is personally incarnate. Personalism founded our new continent. Our country was peopled by men who sought individualism. George Washington was a millionaire, a monopolist, if you will. He was the richest man in America, yet it was his individualism that won for us our country and government, not the government that made him. Socialism would seek to take all such as he and Franklin and cut them off at the top, trim them to suit all other men, chop them down in brain, and heart, and courage. This is the last class of men the world could get on without.

"Government has seemed to me the most subtle and difficult of all fine arts. It was a simple thing in the era of barbarism for one big savage to beat into submission his weaker creatures. Despotism, too, was acceptable to ignorance. Government never can be satisfied until it rests on something higher. A social organization is a political machine that shall compel the strong to yield that which will make the weak stronger.

Lower Quality for Equality.

"Selfhood should be distinguished from selfishness. The latter is the soul of greed. The former is the reverse, and is the highest attainment of oneself. Socialism means the inefficient demanding the sacrifice of the efficient, compelling equality by deteriorating quality, adding minus to minus and selfishness to selfishness in the attempt to strengthen weakness.

"I shall help others because Christ loves them and I love Christ. Christ can never lead to the selfishness of socialism which requires a man to give up his personal will and be controlled by the will of the government. Christ did not attempt to form a state or a government, but he touched the individual. He was a personal Savior."

MISSIONS TO OPEN TOMORROW.

Local Ministers Co-operate in Series of Ninety Evangelistic Meetings Covering All Chicago.

Beginning tomorrow with a series of ninety meetings, covering the entire city, from the stockyards to the northern limits, the ministers of the city are to engage in shop meetings by consent of the owners of the manufacturing plants of the city. The meetings are to be held under the auspices of the Laymen's Evangelical council of Chicago and under the direction of the Rev. Charles Stelzle and his associate, Dr. Warren H. Wilson of New York. The following are the shops and the ministers who are appointed to speak in them during the present week:

Armour car shops—The Rev. M. P. Boynton and the Rev. T. W. Graham.
Armour & Co., labeling room—The Rev. John Balcom Shaw.
Armour & Co., tin shop—The Rev. F. L. Anderson.
Armour & Co., beef killing and loading dock—The Rev. J. A. Vance.
Armour & Co., bogheads—The Rev. D. C. Milner.
Armour & Co., glue works—The Rev. W. D. Shepard.
Armour & Co., soap works—The Rev. R. R. Stewart.
Libby, McNeill & Libby, tin shop—The Rev. W. W. Dewey.
Morris & Co., beef killing department—The Rev. Frank D. Burbank.
Morris & Co., beef loading dock—The Rev. A. T. Hirn.
Morris & Co., canning and stuffing department—The Rev. Robert L. Kelley and the Rev. C. F. Tolman.
Morris & Co., tin shop—The Rev. C. O. Helming and the Rev. R. R. Kester.
Morris & Co., box factory—The Rev. D. T. Magill.
Morris & Co., boathouse—The Rev. S. H. Weirich-ing.
Morris & Co., car shops—The Rev. W. G. Trowbridge.
Cribbin & Sexton—The Rev. J. J. Ries.
Philip Ries manufacturing company—The Rev. Norman B. Barr.
E. W. Bertelman company—The Rev. Carl H. Corwin and the Rev. John Rast.
Bush & Gerts company—The Rev. A. M. White.
Cross Press and Sign company—The Rev. John A. Earl.
Chicago Copy company—The Rev. J. R. Snyder.
Union Foundry company—The Rev. O. V. Wheeler.
Maxwell Brothers—The Rev. J. Du Bois Hunter.
Henry Pratt Roller Machinery company—The Rev. C. A. Kelley and the Rev. B. B. Winterberger.
Sayer Lumber company—The Rev. T. J. Parsons.
Rathbone, Hair & Ridgway—The Rev. Parker Stockdale and the Rev. C. W. Pinwall.
Crane company—The Rev. Martin D. Hardin.
Tuthill Spring company—The Rev. S. A. Hosmer.
Bosco factory—The Rev. B. Svelz.
Blakely Printing company—The Rev. L. P. Leesmann.
Morris, Mann & Reilly—The Rev. Thomas Stevenson.

MEET FOR MISSIONS AT FARGO.

Cathedral Service Opens Sixth Missionary Department's Annual Council with Large Attendance.

Fargo, N. D., Nov. 8.—A service at the Gethsemane cathedral this morning marked the opening of the annual council of the Sixth missionary department of the Protestant Episcopal church of the United States.

Clergy, laymen, and women from the middle west and the bishops of Colorado, South Dakota, Minnesota, Nebraska, and Bishop Mann, North Dakota, attended.

Bishop Olmsted of Colorado preached the sermon, on "Humanity and the Church."

Tonight the attending bishops addressed a missionary massmeeting.

Anti-Saloon Forces to Meet.

Members of the Woman's Christian Temperance union and prohibitionists generally will hold a meeting this evening at 8 o'clock in Willard hall. Plans for next year's parade of the anti-saloon forces will be started.

COYNE'S GOLD COIN BREAD
Wrapped in a SANITARY Germ Proof Wax Wrapper.
Sc—ASK YOUR GROCER
F. E. COYNE BAKING CO.

CHAS. A. STEVENS & BROS
Women's and Children's Outfitters Exclusively. 109 to 115 State St.

Warm, Pretty Kimonos and Negligees
A SPECIAL SHOWING

Our carefully selected stock of Kimonos and Negligees is made up of just those styles that women of taste want in garments of this character. We have many very beautiful and elaborate Negligees and also a large showing of the everyday kind that are practical and comfortable for winter wear, and at the same time pretty and becoming in design and coloring. They are also unusually reasonable in price. Four are mentioned below:

The Negligee illustrated at the right is made of figured flannelette in short waisted Empire style, with graceful bias back—in cut and style it suggests a much more expensive garment. The edges are worked in silk matching in color the floral design in the Kimono, which comes in brown, gray, navy, red, black and lavender. Price $2.95.

A pretty flannelette Kimono has the back bias with fullness in front laid in two plaits, and sleeves gathered into a cuff. In figured designs in red, light blue, black and lavender faced with a plain material—$1.95.

Very effective is a Japanese crepe Negligee, made with Empire back, the waist line defined with ribbon run through a beading of the material embroidered in silk. This same embroidered crepe finishes the neck, sleeves and front. In red, navy, pink, light blue, black and lavender, and a light gray ground with delicate lavender clematis—$5.00.

The Negligee illustrated at the left is just as pretty and daintily feminine as can be. Made in Empire style of small figured Japanese silk, trimmed with tucked silk bands, piped with a plain color, which matches the plain silk lining the body of the Negligee. In navy, tan, brown and rose—$13.50.

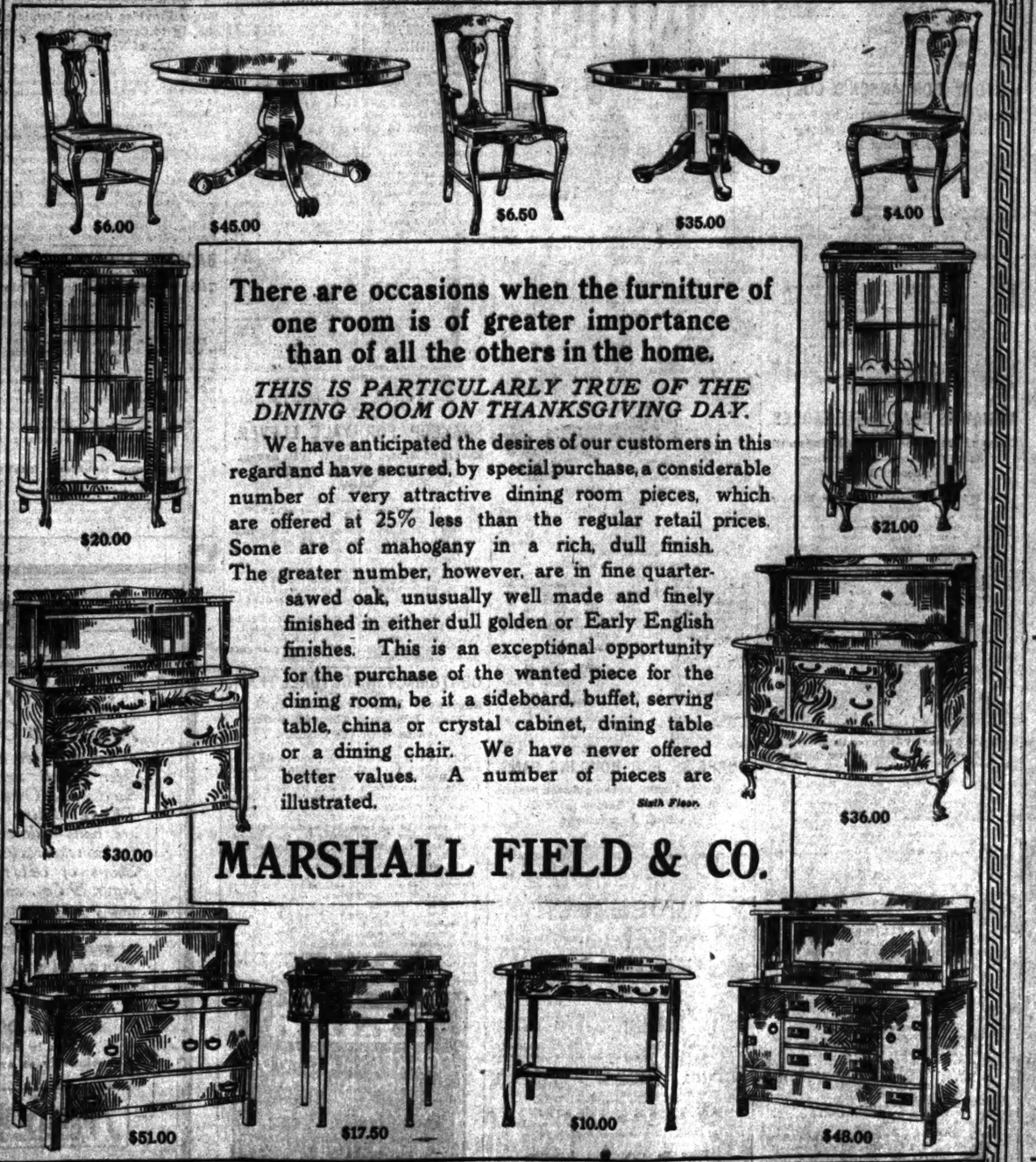

There are occasions when the furniture of one room is of greater importance than of all the others in the home.

THIS IS PARTICULARLY TRUE OF THE DINING ROOM ON THANKSGIVING DAY.

We have anticipated the desires of our customers in this regard and have secured, by special purchase, a considerable number of very attractive dining room pieces, which are offered at 25% less than the regular retail prices. Some are of mahogany in a rich, dull finish. The greater number, however, are in fine quarter-sawed oak, unusually well made and finely finished in either dull golden or Early English finishes. This is an exceptional opportunity for the purchase of the wanted piece for the dining room, be it a sideboard, buffet, serving table, china or crystal cabinet, dining table or a dining chair. We have never offered better values. A number of pieces are illustrated.

Sixth Floor.

MARSHALL FIELD & CO.

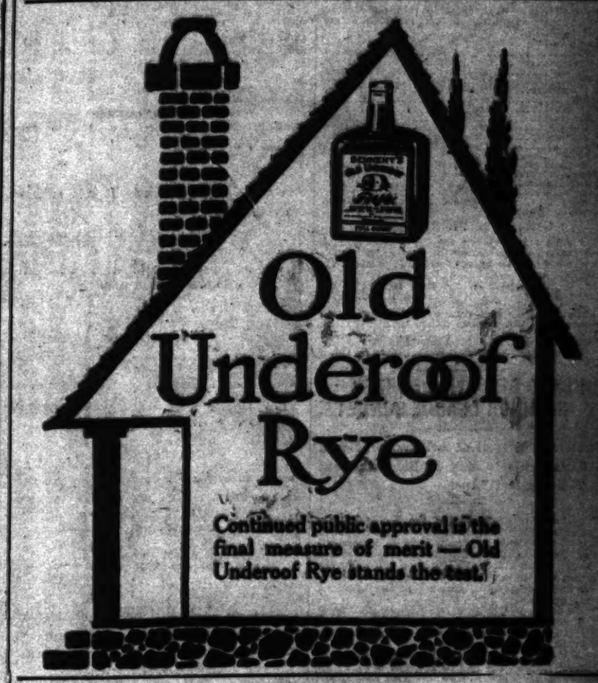

Continued public approval is the final measure of merit — Old Underoof Rye stands the test.

The ideal time to go is now—in these glorious Indian Summer days this "Home of Health" is at its best.

You can shoot, play golf, tennis, bowl, billiards or rest.

French Lick West Baden Springs

The waters are unsurpassed for the treatment of Kidney, Stomach or Liver disorders. Spend a few weeks and take a "rest cure." It will tone you up.

Beautifully situated in Southern Indiana on the MONON ROUTE

Write or call for descriptive books at Ticket Office 182 Clark St.

Do—
your feet trouble you?

foot troubles are dangerous. If you have corns, bunions, deformed or tender feet, broken arches, or are lame, you can obtain immediate relief by wearing my special made shoes. My plaster Paris last system, by which I make special shoe, insures a perfect fit. Prices for measure shoes vary from $10 to $25, according to the difficulty to be overcome. My Largest Shoe, ready to wear, built over my famous "Corn Cure" lasts, will guarantee comfort, $6.50 to $8.00.

ILLUSTRATED BOOKLET FREE.

MARTIN LARSON
Expert Shoe Specialist
36 FIFTH AVENUE, near Randolph

ANY HONEST SYMPTOMS?

Any Symptom of Disease, the Result of Constipation—and So Many Are—Will Yield Readily and Surely to the Valuable Medicines Contained in Blackburn's Cascara-Royal-Pills, a non-secret remedy that can be obtained of any up-to-date druggist for Ten or Twenty-five Cents.

A little circular enclosed in each package gives valuable advice on the cure of the following complaints: Constipation, first usually, then indigestion, biliousness, headache, backache, nausea, loss of appetite, or sour, weakness, depression, languor, feverishness, malaria, fever and kidney ills, bladder complaints, womanly derangements, boils, pimples, blotches, itching and burning skin, mental dullness, nervousness and sleeplessness, etc. Now, go and get well!

AMUSEMENTS.

AND OPERA HOUSE | Tonight and Tomorrow Night
Wm. A. Brady Announces H.R.
ANTELL
In "LOUIS XI"
(Best Seats $1), "Merchant of Venice" Night, "Hamlet"; Thurs., "Othello"; Fri., "Richard III"; Sat. Mat., "Romeo and Juliet" Night, "Louis XI."
ON SALE FOR THREE WEEKS.
AL—SUNDAY, NOV. 15TH, ONLY—
WHITESIDE in THE MELTING POT.

VICKER'S 10th BIG SEASON
T WEEK LAST WEEK
E RIGHT OF WAY"
—WITH—
GUY STANDING G & ROBERTS THEODORE
EXT SUNDAY—3 WEEKS
Y DOWN EAST
IDAY MAT. THANKSGIVING DAY
SEATS READY THURSDAY

AJESTIC
CONTINUOUS VAUDEVILLE.
Hankin-Harry | "A Modern Pocahontas"
Net to, "The | Played by an Indian Co.
Smith, | Keene & Briscoe.
Talking Parrots. | Clifford & Burke.
Hathaway & Siegel.
May Duc. | Miett's Dogs.
The Kinodrome.
15-25-50-75c. Phone Cent. 6480.

ERS'—"The sort of play that stirs your pulses and sets your heart a-thumping." (N. Y. Telegram.)
GAR in PIERRE OF THE PLAINS
LWYN Eve's 8:15 First Mat. Wed. 2:15
Prices 50c to $1.50. Phone R. 191

SID J. EUSON'S Week Beg. Mat. Every Day.
Phone Cent. 6926.
THE MAJESTICS
Clara Rackett—SALOME DANCE
FRIDAY, AMATEUR NIGHT

ADEMY Miss Lillian Matthews
GIRL'S BEST FRIEND.

Chicago Hurlers Beat St. Louis in Big Benefit Game. Football Gossip.

CHARITY WINNER IN HURLING GAME

Locals Beat St. Louis Team by 26 to 5 Score Before a Record Crowd.

RECEIPTS REACH $10,000.

Industrial Schools Will Be Beneficiaries of Enthusiasm for Gaelic Sport.

Nearly 12,000 people went to Gaelic Athletic park yesterday afternoon to see an intercity hurling match between a team of Chicago All Stars and a St. Louis team. Chicago won the game, but charity was the greatest winner, close to $10,000 going into the box office, which will benefit the Good Shepherd Industrial schools of Chicago. The exact amount could not be stated last night by the Rev. Father Fielding.

It was the largest crowd that ever saw a contest at Gaelic park, and for many it was the first time since they left the old sod that they had seen the games of their youth. While charity was the real purpose, the chance for victory was not overlooked, and the game was fiercely fought from start to finish, Chicago triumphing by a score of 26 to 5. The football game was won by the Chicago Rangers, who defeated the Emmets, 10 to 0.

Local Team Superior.

The hurling match was a return for the one played in St. Louis last year when the Chicago team easily defeated the men of the Mound city. The lesson taught the Missourians was not forgotten and they came primed and loaded with the best hurlers they could win away from old country teams. Individually some of these men were stars, but Chicago's great combination completely dazzled the opposing seventeen and at only one stage of the game did they look to have a chance.

That was at the beginning of the last half. Chicago was fourteen points to the good, but St. Louis came to life with such determined and concentrated attack that the locals went into the air for a few minutes while their opponents sent in a goal, which counted three for them and two single points, which brought their score up to five. But there Chicago settled and the visitors never had a chance thereafter.

The game began with Chicago making a sustained attack on the St. Louis goal. In a minute's play Burke drove the leather past Fitzgerald for a goal and the ball was no sooner put in play again than Conroy, Dineen, and Burke were back again with it right in front of the St. Louis posts. A hot scrimmage followed and Burke sent in a second goal, which brought the local total up to six, only four minutes after play began. St. Louis went better in the next few minutes and for a while attacked the Chicago goal, but were not well backed up by their comrades in the back field. From then till the whistle for half time it was all Chicago with the score 14 to 0.

Short Rally by Visitors.

The second half began with Chicago scoring again, Dineen beating Fitzgerald with a hard drive. Then came the surprise. St. Louis braced and Tom Connors and Pat Dee scored points in rapid succession, being given good support by their teammates in getting the ball down the field. J. McCarthy came along with a goal and the visitors were playing a great game. That was their finish.

Lineup:

Chicago [26].		St. Louis [5].
Shaughnessy	Goal	Fitzgerald
S. Gavin	Back	Walsh
Long	Left back	McCarthy
Quinn	Right half back	Hilliard
Leahy	Center half back	Connors
Byron	Left half back	Mat. Whelan
T. Berkery	Center	Connors
Burke	Right forward	J. McCarthy
McGraw	Left center	Furcell
Dan Scully	Forward	Buckley
Hartnett	Forward	Sullivan
Ward	Forward	W. Walsh
Dineen	Forward	Conway
Burke	Forward	O'Driscoll
Gilmore	Forward	Dee
Conroy [capt.]	Forward	Gleason [capt.]

Referee—The Rev. J. K. Fielding.

Rangers Beat Emmets.

The Rangers proved their class in the game with the Emmets, who were their nearest competitors for the Celtic football championship, and won by playing their opponents off their feet right at the start. Line-ups:

Rangers [10].		Emmets [0].
Barry	Goal	O'Sullivan
M. Cooney	Full back	Grace
M. Cooney	Right back	Heffernan
Long	Left back	Harrison
F. Cooney	Right half back	Kinney
Griffin	Center half back	M. Shea
Jerome	Left half back	J. Shea
D. Donahue	Center	Moore
R. Donahue	Right center	M. Sheehan
Mc Namara	Left center	Mc Donnville
Cahill	Forward	D. Sheehan
O'Connell	Forward	Sherman
J. McNamara	Forward	McDonnell
Kiely	Forward	Quirk
Dalton	Forward	Cronin
Lyons	Forward	Casey
Sullivan	Forward	Lavin

Referee—Kane.

Colts Take Field Games.

The dual meet between the Celtic Athletic club and the team representing the Gaelic Athletic association was won by the former, 16 points to 11. Summaries:

220 yard dash—Won by Dussing, C. A. C.; James Holloway, G. A. A., second; Bockelman, C. A. A., third. Time, 27 2-5.

120 yard hurdle race—Won by Dussing, C. A. C.; Dillon, G. A. A., second; Kelly, G. A. A., third. Time, :18 4-5.

440 yard run—Won by Bockelman, C. A. C.; Holloway, G. A. A., second; Kelley, G. A. A., third. Time, :56.

CHICAGO BEE STILL BUZZES IN MINOR LEAGUE BONNETS.

Chairman Ferrell of Arbitration Board Says Subjects May Be Discussed, but Time Is Not Ripe.

The board of arbitration of the National Association of Minor Leagues will meet at the Auditorium Annex this afternoon prior to tomorrow's annual meeting of the association. The board will take up sixty-four cases. Among the more important are those of the new baseball league, the Ohio and Pennsylvania leagues, and the California State league.

"These cases," said J. H. Farrell of Auburn, N. Y., chairman of the board of arbitration, "will determine the rights of the contestants to sit in the meeting of the association to be held on Tuesday. We may also consider suggestions regarding a minor league club in Chicago, but of this I am not certain. We hardly believe this field should be entered, at least right now.

"Our great trouble is with drafting players. Although the major clubs can take but one player from a class A team each season, class A clubs market their star players at random, often disrupting a good ball team and filling in with men not strong enough for the major leagues the following season. The practice should be stopped."

John I. Taylor, Manager Fred Lake, and Treasurer McBreen of the Boston Americans also reached the city yesterday.

Tigers Get "Deacon" Rogers.

Helena, Ark., Nov. 8.—[Special.]—The local state league club has accepted terms from Detroit for "Deacon" Rogers, the giant college pitcher, who led everybody in this circuit last season with all but a few games won.

War in Indoor Ball Ranks.

Representatives of the De La Salle, Tom Murray, Pirate, and other teams will meet tonight at 74 Adams street to take action on the reorganization of the Chicago Indoor Baseball league. Officials of the league recently discovered that the leaders of last year's Sunday semi-pro league had incorporated under the title of the Chicago Indoor Baseball league, robbing them of the title. The action of the semi-pro men likely will lead to reprisals and a merry little war seems imminent.

E. FROHN WINS FIRST PRIZE.

Skat League Holds Its First Fall Meeting with 370 Players Taking Part.

E. Frohn, 1622 Oakdale avenue, won the first prize of $100 at the first fall meeting of the Chicago Skat league, in which 370 contestants were entered, at the Sherman house yesterday afternoon, the fourteen prizes all going to Chicago players.

The contest was the closest witnessed in some time and the players from Detroit, Milwaukee, Bloomington, Dubuque, Clinton, and other places made the home talent play their best to defeat them.

J. C. Panesv Wins at the Traps.

J. C. Panesv won the main event at the Clybourn Gun club yesterday by defeating John Harding by a score of 23 to 21 out of a possible twenty-five birds.

WAGNER WOULDN'T NEED TO HUNT LONG FOR ATTRACTIONS FOR HIS CIRCUS.

FIELDING AVERAGES IN NATIONAL LEAGUE.

Following are the official fielding averages of National league players who participated in fifteen or more championship games during the season of 1908, as issued by Secretary Heydler:

FIRST BASEMEN.

	G	PO	A	E	TC	Pct.
Gill, Phila	23	127	0	0	127	1.000
Stem, Boston	19	192	9	1	202	.995
Tenney, New York	156	1,624	117	18	1,759	.990
Gantz, Cincinnati	108	1,011	68	14	1,093	.987
CHANCE, CHI	136	1,281	86	15	1,382	.989
McGann, Boston	121	1,229	93	16	1,338	.988
Storke, Pittsburg	23	213	14	3	230	.986
Konetchy, St. Louis	154	1,610	122	24	1,756	.986
Bransfield, Phila	143	1,472	89	22	1,583	.986
Hoblitzell, Cin	52	513	34	6	553	.989
Swacina, Phila	23	201	10	2	213	.990
Jordan, Brook	146	1,462	90	28	1,580	.982
HOFMAN, CHI	97	857	50	11	918	.978
Kane, Pitts	40	374	34	7	415	.983
McLean, Cin	19	163	5	8	176	.955

SECOND BASEMEN.

Knabe, Phila	151	344	470	26	840	.969
Abbatichio, Pitts	144	368	427	23	818	.969
Ritchey, Boston	120	223	308	24	717	.967
Hannifin, Boston	22	55	74	4	133	.970
Pattee, Brook	74	158	246	15	419	.964
Hummel, Brook	42	103	127	9	241	.963
EVERS, CHICAGO	127	287	347	19	653	.971
Huggins, Cin	135	302	466	20	788	.939
Gilbert, St. Louis	89	222	254	24	500	.952
DOOLAN, CHI	51	101	142	6	249	.976
Doyle, New York	102	180	261	13	454	.945
Alperman, Brook	42	74	110	13	197	.934
ZIMMERMAN, CHI	26	41	63	7	91	.923
Charles, St. Louis	23	39	59	5	103	.951
Herzog, New York	42	61	125	16	202	.921
Egan, Cincinnati	18	33	47	10	90	.891

THIRD BASEMEN.

Devlin, New York	107	210	331	30	564	.947
STEINFELDT, CHI	150	166	275	28	469	.940
Leach, Pitts	150	139	320	33	525	.937
Mowrey, Cin	66	74	110	11	175	.936
Sheehan, Brook	145	174	260	34	468	.930
Grant, Phila	151	167	271	34	508	.933
Sweeney, Boston	123	174	277	34	485	.930
Hannifin, Boston	35	36	79	10	142	.930
Byrne, St. Louis	123	157	248	25	430	.925
Lobert, Cin	121	161	262	31	454	.931
Courtney, Phila	22	18	36	5	59	.915
Charles, St. Louis	23	30	45	8	83	.909

SHORTSTOPS.

TINKER, CHI	157	318	470	39	922	.958
Dahlen, Boston	144	294	503	49	847	.932
Wagner, Pitts	151	354	469	32	855	.963
Lewis, Brook	118	227	353	35	614	.943
Doolan, Phila	120	263	319	45	627	.928
Morris, St. Louis	47	79	118	8	205	.961
Hulswitt, Cin	118	242	368	42	652	.936
Bridwell, N. Y.	147	277	486	55	818	.933
Lobert, Cin	23	41	70	6	117	.949
Charles, St. Louis	31	57	85	15	157	.904
McMillan, Brook	29	52	86	20	158	.873
Reilly, St. Louis	22	39	57	7	103	.932
O'Rourke, St. Louis	33	50	111	41	202	.797
Osteen, St. Louis	17	30	42	15	87	.827

LEFT FIELDERS.

Bescher, Cin	32	82	2	0	84	1.000
Barry, N. Y.	20	27	0	0	27	1.000
Burch, Brook	27	47	0	0	47	1.000
Delahanty, St. L.	138	245	11	9	265	.977
Donlin, N. Y.	38	43	1	1	45	.977
Catterson, Brook	18	29	1	1	31	.968
Clarke, Pitts	150	349	15	10	374	.973
Hummel, Brook	90	155	16	5	176	.972
Shannon, St. L., Pitts.	89	169	3	3	175	.971
Magee, Phila	142	278	24	9	311	.971
Paskert, Cin	79	174	10	7	191	.963
SLAGLE, CHI	47	78	4	1	83	.988
SHECKARD, CHI	115	201	13	10	224	.955
Bates, Boston	101	183	13	10	208	.952
Brain, Cin	16	34	0	2	36	.947
Kelley, Pitts	16	27	0	3	30	.900
Lobert, Cin	21	37	3	2	42	.929
M'C'mick, N.Y.-Ph.	30	91	3	8	102	.922

CENTER FIELDERS.

SLAGLE, CHI	75	147	6	3	156	.981
Beaumont, Pitts	151	292	15	6	313	.980
Thomas, Ph.-Pitts	107	203	7	7	217	.968
Browne, Boston	17	36	1	1	38	.974
Burch, Brook	23	94	7	3	104	.971
Osborn, Phila	146	242	14	13	269	.952
Beaumont, Boston	121	255	17	10	282	.963
HOWARD, CHI	62	83	1	3	87	.966
Shannon, Pitts	29	49	2	1	52	.944
HOFMAN, CHI	60	115	9	5	129	.965
Wilson, Pitts	34	56	3	3	62	.952
Maloney, Cin	68	124	12	6	142	.957
Paskert, Cin	34	73	6	4	83	.951
Seymour, N. Y.	153	340	29	20	389	.949
Dexter, St. Louis	146	319	19	7	345	.980
Murray, St. Louis	37	153	11	10	218	.911

RIGHT FIELDERS.

Bayless, Cin	17	29	5	0	34	1.000
SCHULTE, CHI	60	113	8	1	127	.992
Titus, Phila	137	197	20	5	222	.977
HOWARD, CHI	97	179	9	3	191	.984
Titus, Phila	149	216	22	9	246	.963
Barry, St. L., N. Y.	72	110	10	5	125	.960
Mitchell, Cin	113	179	10	6	195	.969
Becker, Pitts, Bos.	59	55	13	5	73	.931
Burch, Brook	27	57	7	3	67	.955
Wilson, Pitts	77	200	17	10	227	.956
Lumley, Brook	116	157	13	8	178	.955
Shannon, N. Y.-Pitts.	21	38	4	3	45	.956
Moeller, Pitts	23	25	3	2	30	.933
Browne, Boston	159	186	16	13	214	.944
Murray, St. Louis	67	91	11	9	111	.919
Shaw, St. Louis	22	33	4	4	41	.902

CATCHERS.

Bliss, St. Louis	43	194	19	2	215	.991
Bergen, Brook	99	470	137	7	614	.989
Brennahan, N. Y.	139	657	149	12	809	.985
KLING, CHI	117	558	183	20	761	.979
Phelps, Pitts	20	69	16	2	86	.977
Jacklitsch, Phila	50	226	38	4	268	.970
Needham, N. Y.	47	168	30	5	203	.975
Smith, Boston	38	142	29	5	200	.975
Gibson, Pitts	140	607	139	21	764	.972
Bowerman, Boston	63	225	69	9	303	.971
E. MORAN, CHI	42	142	16	10	168	.940
Dooin, Phila	133	454	120	20	771	.948
McLean, Cin	69	260	83	14	370	.963
Schlei, Cin	88	353	90	18	469	.962
Ritter, Brook	17	133	44	7	184	.962
Dunn, Brook	20	93	42	6	141	.957
Graham, Boston	62	242	70	15	327	.954
Snyder, St. Louis	62	227	57	10	294	.966
Hostetter, St. L.	41	183	56	13	251	.948
C. Moran, St. L.	16	55	28	9	92	.902

TEAM FIELDING.

	G	PO	A	E	TC	Pct.
CHICAGO	152	4,322	2,021	255	6,598	.959
Pittsburg	155	4,295	1,907	290	6,324	.954
Philadelphia	155	4,157	2,071	238	6,466	.963
New York	151	4,227	2,098	250	6,558	.962
Boston	154	4,167	2,225	259	6,651	.961
Brooklyn	154	4,073	2,044	247	6,364	.961
Cincinnati	156	4,083	1,918	343	6,253	.950
St. Louis	154	4,084	2,020	340	6,444	.946

PITCHERS—WON AND LOST.

	G	BB	SO	W	L	Pct.
REULBACH, CHI	46	106	133	24	7	.774
Mathewson, N. Y.	56	42	259	37	11	.771
BROWN, CHI	45	77	227	27	6	.761
Maddox, Pitts	39	90	70	23	9	.742
Lever, Pitts	33	41	91	15	7	.682
Willis, Pitts	46	69	147	23	13	.639
Camnitz, Pitts	43	69	118	18	9	.640
Ames, N. Y.	19	27	81	7	4	.636
McCarthy, Cin., Pitts., Bo.	31	57	87	11	6	.647
Wiltse, N. Y.	41	79	118	23	14	.622
Taylor, N. Y.	37	37	90	8	5	.615
McGinnity, N. Y.	51	74	155	31	15	.674
Spade, Cin	33	53	74	17	12	.586
Corridon, Phila	37	43	97	14	10	.583
OVERALL, CHI	39	74	107	20	7	.877
McQuillan, Phila	48	91	114	20	11	.375
TESREAU, CHI	32	61	66	11	9	.550
PFIESTER, CHI	33	70	117	13	10	.545
Weimer, Cin	37	61	84	15	11	.553
Ewing, Cin	37	57	93	17	15	.531
Liddell, Pitts	29	50	87	15	13	.571
Sparks, Phila	31	54	81	15	14	.517
Crandall, N. Y.	37	73	59	17	17	.500
Ferguson, Boston	37	84	98	11	11	.500
Foxen, Phila	37	53	83	11	11	.500
Campbell, Cin	32	44	78	12	12	.500
Rucker, Brook	42	125	109	21	19	.472
Moren, Phila	37	57	77	11	12	.478
Dubuc, Cin	16	42	32	6	6	.455
Lindaman, Boston	43	70	68	12	16	.429
Wilhelm, Brook	33	83	99	17	21	.447
Richie, Phila	37	49	68	9	10	.474
Flaherty, Boston	37	81	80	12	15	.400
Young, New York	38	60	145	15	20	.429
LUNDGREN, CHI	38	56	92	6	7	.462
Lush, St. Louis	38	67	87	11	15	.379
Raymond, St. Louis	42	70	145	15	22	.405
Boultes, Boston	37	46	82	6	11	.353
O'MALLEY, CHI., CHI.	36	70	68	10	14	.387
Karger, St. Louis	39	108	116	10	20	.333
Dorner, Boston	36	77	41	5	10	.333
Brown, Boston	36	77	41	5	10	.333
Pfennie, St. Louis	37	68	72	6	15	.286
Bailes, St. Louis	29	30	30	3	8	.273
Higginbotham, St. Louis	31	39	39	3	9	.250
Bell, Brook	29	45	43	3	10	.231
Pastorius, Brook	28	74	54	4	20	.167
McGlynn, St. Louis	18	32	12	1	6	.143
Malarkey, N. Y.	10	10	13	0	2	.000

Local Gridiron Games.

Rimmers, 28; Tornadoes, 0.
Hamline A. C., 6; Lawndale Juniors, 0.

ST. VIATEUR TRIMS P. AND S. IN FAST FOOTBALL GAME.

Contest at Kankakee Is One Sided, Chicago Team Being Outclassed—Legris Back on the Gridiron.

Kankakee, Ill., Nov. 8.—[Special.]—The St. Viateur college football team today defeated the Physicians and Surgeons by a score of 29 to 0 in a fast game. Capt. Legris was in the game for the first time in a month and showed that his sickness has not weakened him. The work of Legris, Mugan at quarter, Walsh, Moran, Carroll, and O'Brien were the features. Lineup:

St. Viateur College [29].	Physicians &Sur [0].
L. E.	Carroll
L. T.	Schaefer
L. G.	O'Brien, Shannon
C.	Carroll
R. G.	McClure
R. T.	Moran
R. E.	Barry, Munson
Q. B.	Mugan
L. H. B.	Fitzgerald
R. H. B.	O'Donnell, Walsh
F. B.	Legris [capt.]

Touchdowns—Legris [4]. Goals—Legris [3]. Umpire—Doc Lee. Referee—Schmidt, Illinois. Head linesman—Silverman. Time of halves—20 minutes.

VICTORY FOR ANSON'S COLTS.

Waukegan Team Is Beaten by Score of 16 to 6, Local Players Gaining Lead in First Half.

The Anson Colts trimmed Waukegan 16 to 6 at Anson's park yesterday in an excellent exhibition of open style football. The Ansons had much the better of the first half and the use of the forward pass and onside kick made good gains. Fagan and Barnes went over for touchdowns in the first portion of the contest, but the heavy going told on the Ansons and Waukegan held them even in the last portion of the game. Both teams got touchdowns in the last thirty minutes of play. Lineup:

Anson Colts [16].		Waukegan [6].
R. E.	Fitzgerald	Conners
R. T.	J. Henry	McDermott
R. G.	Barnes, Green	J. Babcock
C.	Parrish	Babcock
L. G.	Murphy, Hamilton	Olson
L. T.	J. Henry	McDermott
L. E.	St. John, Burke	Jones
Q. B.	White	Jorgenson
R. H. B.	Baker	White
L. H. B.	Hagan	King
F. B.	Henry Lawrence	Fagan

Touchdowns—Fagan, Henry, Barnes, White. Goal—Fagan. Referee—Patterson. Time of halves—30 minutes.

MOHAWKS BEAT WHITE EAGLES.

Game at West Side Ball Park Ends with Score of 19 to 6—No Counting in Second Half.

The Mohawks defeated the White Eagles at west side ball park yesterday afternoon by a score of 19 to 6. The two elevens are out for the premier honors in the 130 pound division of the Chicago Football league. In the first half the Mohawks scored three touchdowns, principally through the use of the forward pass. The White Eagles succeeded in putting one touchdown across the Mohawks' goal line. In the first half neither side scored. Lineup:

Mohawks [19].		White Eagles [6].
L. E.	J. Dalton	Kulik
L. T.	J. Dalton	Krajewski
L. G.	Chrisler	Mikolesko
C.	Leahy, Callahan	Smith
R. G.	Hovey	Cywinski
R. T.	Hurley	Ford
R. E.	Osowski	Fenell
Q. B.	Bentz	Taylor
L. H. B.	Champion	Ford
R. H. B.	Hammond	Pollard
F. B.	McGraw	Johnson

Touchdowns—Fagan, Bentz, Dalton, Osowski, Kulik. Goals from touchdowns—Bentz [2]. Safety touchdown—Taylor. Umpire—Kearn. Referee—Orilkoski. Time of halves—20 minutes.

Silver Swans, 75; Seventh Regt., 0.

The Silver Swans walked all over the Seventh Regiment Soldiers at Artesian park by a score of 75 to 0. Lineup:

Silver Swans [75].		Seventh Regiment [0].
R. E.	Heglund	Heckatorn
R. T.	Ludwig	Parsons
R. G.	Sherff	Ryan
C.	Johnson, Gunderson	Rogers
L. G.	Olson	Dupont
L. T.	Preston	Kelly
L. E.	Hedlin, Quayle	Ferrier
Q. B.	C. Christenson	A. Kelly
L. H. B.	Galvan, Peterson	A. Ryan
F. B.	G. Christenson	Hedberg

Touchdowns—G. Christenson, 3; Quayle, 2; C. Christenson, 2; Conlon, Peterson, Hedlin, Galavan, 2; Preston. Goals—Quayle, 10. Referee—Wortman.

Normals, 11; Douglas, 0.

The Normals scored a 11 to 0 victory over the Douglas team at Normal Park. Russell made both touchdowns for the winners and Myers converted the last one made by his teammate. At half time the score was 5 to 0 in favor of the winners. Lineup:

Normals [11].		Douglas [0].
R. E.	Bane	Smith
R. T.	Davis	Sperrington
C.	Duncan	Brown
L. G.	Myers	Johnson
L. T.	Walters	Lee
L. E.	Russell	Taylor
Q. B.	Batchilder	West
R. H. B.	Bassell	Walker
L. H. B.	Steffen, Lee	Stone, Thone
F. B.	Ramsey, Hunter	Reynolds

Morris Parks, 9; South Chicago, 0.

The South Chicagos were defeated by the Morris eleven at Morris Park, 9 to 0, in the Chicago league. In the first half Kimball got a goal from placement. In the last half the visitors threatened several times, but the Morris team showed a strong defense. Shortly before the contest ended, Aimer of the Morris outfit went over for a touchdown.

RECORDS OF THE BOWLERS.

Breen-Kennedys Have a Margin in the Chicago League.

OTHERS IN CLOSE BATTLE.

Individual Performances During the Week are Excellent.

With three games' lead over the Tosettis and the Centurys, the Breen & Kennedys have a margin in the Chicago Bowling league which ought to hold them on top for some time.

The Tosettis and Centurys are tied, while the Brunswicks and Aldines also are within striking distance.

Ed Blouin is surprising the fans and leads the league in the individual race, with Eddie Hess second and Johnny Rosedal third.

Two teams which were not counted on before the season opened are tied for first place in the Business Men's league—the Cooperatives and Sheridans. Harry Steers has a big margin in the individual race.

In the new Colonna league the Diesels have gained a lead of two games over the Colonnas. Dave Woodbury has an average of 202 13-15.

The Colonnas and Columbus are having a fine scrap in the Bryn Mawr league, the former team leading by one game. Eddie Magnuson is the individual leader.

The Bull Frogs are holding the lead in the North Chicago league. The veteran Val Seng has a good margin in the individual race.

In the Southwest league the Tropics are gradually drawing away. Eddie Tersip is the individual leader.

In the American league the Giants have strengthened their hold on first place. Ald. Novak has the highest average.

Following is the standing of the teams and leading individuals in the various leagues:

CHICAGO LEAGUE.

	W.	L.	Pct.
Breen & K.	16	5	.762
Tosettis	13	8	.619
Centurys	13	8	.619
Brunswicks	12	9	.571

Individual averages—

	G.	H.	Total.	Average.
E. Blouin, Tosettis	21	269	4,699	224 18-21
Hess, Aldines	21	266	4,485	213 18-21
Rosendal, Breens	21	221	4,053	193 2-21
E. Lellingwell, Breens	21	227	4,045	192 13-21

BUSINESS MEN'S LEAGUE.

	W.	L.	Pct.
Co-Op'tives	11	4	.733
Sheridans	11	4	.733
Cosmos	9	6	.600
Morellos	9	6	.600

Individual averages—

	G.	H.	Total.	Average.
Steers, Co-Operatives	15	246	2,949	196 6-15
Hess, Cosmos	15	252	2,941	196 1-15
Plummer, Morellos	6	219	1,133	188 5-6

COLONNA LEAGUE.

	W.	L.	Pct.
Diesels	15	3	.833
Colonnas	13	5	.722
Rubinis	12	6	.667
Glenwoods	10	8	.556

Individual averages—

	G.	H.	Total.	Average.
Woodbury, Diesels	16	236	3,043	202 13-15
Toemmel, Diesels	16	236	3,582	199
De Lorme, Diesels	16	236	3,565	198 1-15

COLUMBIAN KNIGHTS LEAGUE.

	W.	L.	Pct.
Maine	13	5	.722
Olympia	12	5	.706
Pinson	9	6	.600
Unity	9	6	.600
Van Buren	9	6	.600
Ravenswood	9	6	.600

Individual averages—

	G.	H.	Total.	Average.
Schmidt, Pinson	12	239	2,380	198 4-12
Steers, Olympia	15	288	2,877	191 12-15
Peifer, Maine	13	233	2,521	188 1-15

ELECTRIC LEAGUE.

	W.	L.	Pct.
Otis El. Co.	11	4	.733
Chgo. Telep.	10	5	.667
Chgo. Edisons	9	6	.600
Elec. Appl.	9	6	.600

Individual averages—

	G.	H.	Total.	Average.
Lehmpuhl, North Shore	15	223	2,806	186 4-15
W. Koch, North Shores	9	234	1,700	188 8-9

SOUTH PARK LEAGUE.

	W.	L.	Pct.
Cubs	11	4	.733
Buckettes	10	5	.667
Milwaukees	10	5	.667
Wenonas	9	6	.600

Leading individual averages—Clark, Johnson, 183 8-9; Stephen, 182 2-6.

WEST SIDE CLUB LEAGUE.

	W.	L.	Pct.
Oaks	8	1	.889
Oak Parks	7	2	.777
Illinois	7	2	.777
Washingtons	6	3	.667
Acorns	5	4	.556

Leading individual averages—Peifer, Oaks, 175 4-9; Pudowa, Illinois, 175 3-9.

AMERICAN LEAGUE.

	W.	L.	Pct.
Giants	10	5	.762
Garlands	13	8	.619
Edelweiss	13	8	.619
La Esetas	11	10	.524

SOUTHWEST LEAGUE.

	W.	L.	Pct.
Tropics	20	4	.833
Carnations	16	6	.667
Ruehls	14	10	.583
Senators	12	12	.500

	W.	L.	Pct.
Mutuals	10	11	.476
Saginaws	9	12	.429
Griffin Colts	8	14	.363
South Ends	6	15	.286

	W.	L.	Pct.
Simond Saws	11	13	.458
Southwests	9	15	.375
Centennials	7	17	.292
Winnebagoes	7	17	.292

SURPRISE FOR BOWLING FANS.

Harry De Lorme Defeats Anton Stehno Six to Three Games in Individual Tournament.

Harry De Lorme surprised bowling fans on the southwest side last night by trimming Anton Stehno six games to three in the greater Chicago individual tournament at Stehno's alleys. Bob Roife defeated Joe Shaw at Bauler's alleys six games out of ten. Glen Fisher beat Phil Wolf at Wolf's alleys, twelve games being necessary to decide the contest. Fred Mahoney beat Ben Stell six games out of

Gossip.

TELLS TALE LD AND NEW.

Defeat by Badgers a entary on Styles of Football."

GRIDIRON TRIALS.

Indiana for the Fourth hows Something Is wry in Camp.

LTER H. ECKERSALL.

g Minnesota last Saturday at to 0 Wisconsin has an undis- o meet Chicago for the western at Madison on Nov. 21. The t have run up a larger score on nts had it not been for Stagg's he grandstand. The Wisconsin ently know the ability of the tor to size up plays, also his ng a defense which will stop the

ta had scored the touchdown at the game which it lost through nt on McGovern's part there fferent story to tell. But results Wisconsin deserves the credit. the touchdown in the first half were willing to take the de- made few attempts to score, kick the ball whenever they got it.

had few changes in its offense used against Chicago. There ttempts to use the forward pass ick, but these were so crude they ntercepted or the player checked struck the ground. Old forma- were the forte of the Gophers, de some gains on them, but were e Badger goal was threatened.

ers Not "Up to Date."

Wisconsin halves were pulled up tackles to reinforce the line sli gain on old tactics were checked ta forced to try a field goal or a ard pass or onside kick.

nsin team and rooters are jub- eir victory, and with two weeks efore the Chicago game the Badgers ome great work and will have the aching the Maroons show some of s against Cornell next Saturday. n did well to hold Purdue to a 16 to e result of the game showed the ssibilities. The outcome of the co- no way dampen the spirits of the re. Comparatively it was a good the football world has nothing but Purple team and its coaches. layed great improvement in winning 22 to 0. Frequent and deadly use d pass accounted for the Hawkeyes' tle Sinnock, the Illinois quarter as in the limelight with his accurate orward passes, and the ends always et out in the open, where they could prove unmolested. The downstaters d for a good finish, and if the im- ntinues they should win the remain- n the schedule.

owed its improvement in the game State, winning by the overwhelm- 42 to 0. The game served many pur- e Yost an opportunity to try out all ual contest, it gave the players con- r ability to cope with the easterners. ichigan has a powerful attack, which e to gain in next Saturday's contest ivania.

ston Defeat a Surprise.

there were many surprises, the de- eton by Dartmouth and Harvard's the Indians being the most prominent. ere beaten because they did not care eir best plays in the presence of Yale and Princeton will meet next Satur- struggle is paramount in the coaches' minds. Dartmouth is strong this here is no attempt to detract one bit m the Hanoverians. But Princeton win from Yale than any other eleven mplish this result everything else is

owed reversal of form in beating the 0. It was the consensus of opinion ame that the redmen would be the would not be surprising now to see win from Old Eli one week from

tartar in Brown, which held it to a There were several disputes about rulings, which apparently robbed chance to win the game. The Provi- played Yale off its feet most of the

given a close call by Amherst, barely 0. Only through the grand work of were the Ithacans able to squeeze

s had an easy time with Lafayette, o 4. The Quakers played by far their the year, which sparks well for their nst Michigan next week.

SELZ

you want shoes t wear well and keep find that mark on le when you buy.

ers in Chicago sell Selz shoes.

MERCHANTS' ANGER FACES RAILROADS.

"Tribune" Statement Regarding Proposed Higher Rates as Bomb.

GIVE VITRIOLIC NOTICE.

Conference Held Last Spring Condemns Increases as Entirely Unnecessary.

The statement in THE TRIBUNE yesterday of the intention of the railroads to put into effect Jan. 1 a horizontal increase of freight rates amounting to about 10 per cent, created excitement among the business men of the city.

The result will be the calling together of the committee of fifteen which was given charge of the fight against increased rates by the conference of fifty commercial organizations from all parts of the east and middle west, which met in Chicago May 15.

The conference, the most important of its kind ever held, passed stringent resolutions and appointed the committee of representative men from a dozen cities with power to act for it in carrying out the intent of the assembly. Frederick W. Upham, the chairman of the committee, is at present out of Chicago, but his friends prophesied that the news would bring him back and stir him to activity.

Business Men Take Stand.

The following is the gist of the resolutions passed by the conference and is to be taken as the firm stand of the commercial interests of the east and middle west:

The business interests of the country cannot stand a horizontal increase in freight rates.

The time has come to appeal to the courts for protection.

The railroads must submit to the interstate commerce commission the reasonableness of the proposed increase.

The proposed increase must be held in abeyance until the commission has heard all parties and passed upon the question.

Unless the carriers consent to this method of adjusting the issue, prompt action will be taken in the courts, to prevent the carriers putting the proposed increase into effect.

Arder of Railroad Coals.

After this businesslike stand by the conference, the railroads abated their ardor for higher rates and after some communications with the committee it was understood that nothing should be done by either party until after election, by which time it was hoped that things would look so cheerful that no change would be necessary.

The action of the railroads in going ahead with their preparations for an increase may be looked upon as an unfair breach of this tacit agreement and strenuous sessions are expected when the committee meets.

WHOLESALE TRADE SHOWS LIFE

Orders Pick Up Following Tuesday's Election, Which Give Assurances of Returning Prosperity.

"Every merchant is positive that we are to have at least four years of prosperity, and for that reason we are sure to have them." This was the sentiment expressed by a leading merchant last week, and that it contained more truth than poetry was evident from the improvement noted in wholesale markets generally.

Jobbers in dry goods, clothing, footwear, furniture, and many other necessities received urgent orders from retailers who were out of supplies or so sparingly stocked up that they could not meet the increased requirements of their trade. They, in turn, were compelled to call on the manufacturers for additional supplies, and the latter were forced to work mills and factories nearer full capacity than during any previous time in a year. Such a year to order to meet with the increased demands. In all commercial and industrial lines, where conservative operations have predominated for a year and more, there was less hesitancy shown in making commitments, more help was employed, and conditions were nearer normal than since the money stringency put a crimp in business operations a year ago.

One of the most favorable features of the rejuvenated business activity is the almost entire lack of speculative interest.

Brick building operations and indications that railroads are preparing to get into the market for considerable tonnages gave steel and iron makers a much more comfortable feeling than they have experienced in months, and they looked forward with nothing but confidence. The week in lumber was featured by the placing of numerous orders which have been held pending the result of the election, and the general feeling at the close was one of optimism, which seemed warranted with railroads in the market for liberal supplies, furniture manufacturers busy, and farmers buying implements so that that the production had to be increased.

BIG MEN TO AID HORSE SHOW

Owners of Famous Animals Will Compete at Chicago.

RICH PRIZES WIN INTEREST.

Supporters of Exhibition for December Announces Trophies.

Society is to have another opportunity to pay tribute to King Horse. With prospects of equine entries including the best of the most famous stables in the land, rivaling horse shows of former years, the management of the International Horse Show association of Chicago announces the big feature for the afternoons and evenings of Dec. 7, 8, 9, and 10.

Leading spirits of former horse shows are prominent in the management of the coming show, which, it is said, stands out as Chicago's biggest effort along those lines. A total of $15,000 will be distributed by the awards of the judges.

Originally calling for eighty-six classes, the program has been augmented in the last few days by Secretary Orvie T. Henkle, who has been compelled to add several classes. Entries for all classes will close with Secretary Henkle on Nov. 21.

Henry Fairfax of Aldie, Va., and one of the best judges of horse flesh south of Mason and Dixon's line; E. B. White, also of the Old Dominion state; and William Pollack of Pittsfield, Mass., will be the board of judges.

Forty of the ninety available boxes for the big horse fair have been disposed of at liberal prices. Among those who have purchased the boxes are Miss Emily H. Bedford of Brooklyn, an accomplished horse woman; Mortimer Levering, Lexington, Ky.; Judge W. H. Moore, J. Ogden Armour, John A. Spoor, C. M. Hewitt, Sir William Cooper, Berkhamsted, England; Sir George Drummond, Beaconsfield, Que.; C. H. Swift, Gustavus Swift, Arthur G. Leonard, John Clay, Alvin H. Sanders, Dr. G. Howard Davison, New York; E. F. Swift, Edward Morris, and George W. Jackson.

Horse Lovers Plan the Show.

Many of the men who have contributed to the success of other horse shows held in this city are among the directors of the association that has planned the coming event, among them J. A. Spoor, Arthur G. Leonard, J. Ogden Armour, A. H. Sanders, Edward Morris, E. F. Swift, of this city, and W. A. Harris, Lawrence, Kas.; G. H. Davison, Millbrook, N. Y.; Mortimer Levering, Lexington, Ky.; Fred Pabst, Oconomowoc, Wis.; and John Clay, foreign representative of the International Live Stock exposition.

It is quite certain that Alfred G. Vanderbilt will be at the show. If Mr. Vanderbilt can accommodate his engagements to the date selected for the show it is not unlikely that he will nominate some of his best horses.

Clem Studebaker Jr. of South Bend as well as Col. George M. Studebaker are planning nominations of horses that include some of the grandest road teams and park fours in the Hoosier state. Lawrence Jones of Kentucky, Adolphus Busch of St. Louis, Judge W. H. Moore, Mrs. Jarvis Hunt, George E. Pepper of Toronto, and Shelby T. Harbison also are designated as certain exhibitors in the arena. The best hunters of the Onwentsia club and the Midlothian Hunt club have planned to put in their best mounts.

Not a little attention has been paid to the popular feature of previous shows—the high jumping animals—and liberals prizes will be offered.

Fine Cups for Best Horses.

Some extraordinary features have been emphasized in the prize list sent out to hundreds of breeders of fine harness horses for the coming show. Class 13, for gig horses, will have a $500 cup for a trophy. This is for the best gig horse.

Class 22, is a championship division for heavy harness horses, open only to animals which have taken a first prize or one of a pair of horses which have won a first prize in the harness classes at this show. Each aspirant for the $200 cup that will go to the winner will be shown to a suitable vehicle.

Hundreds of dollars have been set aside for specials for the display of the best German, Hanoverian, and Oldenburg coach animals, while the draft horse classes will effect the appearance of several six horse teams, including the famous Armour team that captured the world's premier honors at the international horse show of London, England.

COUNCIL SESSION TO BE SHORT.

Fireworks Ordinance Will Be Presented if Ready, but No Action Can Be Taken.

A short session of the council is looked for this evening. If the fireworks ordinance is completed today it will come in, but no action can be taken on it. The finance committee reports are inconsequential. Ald. Britten will introduce his anti-divorce resolution, but it will have to go to the committee on state legislation. Mayor Busse says he has only the ordinary communications to send in. The local transportation committee has nothing ready.

LABOR SHORTAGE IN COKE REGION.

Thousand Men Wanted at Connellsville as Result of Industrial Revival.

WILL FIRE MANY OVENS.

Saturday Biggest Pay Day in the Pittsburg District in Thirteen Months.

Pittsburg, Pa., Nov. 8.—[Special.]—As a result of the revival in industrial activity there is a remarkable scarcity of laborers in the Connellsville coke district. An appeal is made in this week's issue of the Connellsville Courier for 1,000 men. According to the operators, the foreign workmen who went home last fall when the financial stringency came on have not returned. Thousands who did return to America, fearing that the Connellsville coke region would not be as good as before, continued on their way to the far west. A positive famine of coke workers is threatened.

The Orient Coke company reports the closing of an order for 12,000 tons of coke a week for six months. Thirty additional ovens will be fired at the firm's plant near Connellsville at midnight. This contract has been hanging fire some time contingent on the election of Taft.

Will Resume Work on Model Town.

The Jones & Laughlin Steel company, which last fall quit work on the new model town at Aliquippa, where a new $15,000,000 steel plant will be erected, has issued orders to have the town building resumed. Work also will resume at once on the construction of new blast furnaces at this place for the same company. For twelve months work has been at a standstill on this great plant.

The biggest pay day in thirteen months in the Pittsburg district was yesterday. Beginning tomorrow many employes of the Verona shops of the Pennsylvania railroad will be placed on time and a half in order to hurry repairing of cars. An official report issued today shows that last week many of the men worked six full days and three full nights.

Glass Plants to Resume.

It was announced here today that ten glass plants in Pennsylvania, Ohio, West Virginia, Maryland, and Indiana will be put in operation within two weeks. They are the property of the National Glass company, now in the hands of a receiver. All have been idle for months and bondholders will endeavor to purchase plants at the trustee's sale next Tuesday with a view of putting them in operation so as to get the money back.

The National Glass company was an enterprise of Whitney, Stephenson & Co., the brokerage firm which failed several months ago. While they owned glass plants, they did not operate them, leasing them instead to underlying concerns. The company has outstanding bonds of $2,500,000, of which $600,000 are first mortgage and the rest general.

Three of the plants are up to date and ready for immediate operation. They are located at Cambridge, O., Dunkirk, Ind., and Jeannette, Pa. Others which need only a few repairs are located at Cumberland, Md., Fairmont, W. Va., Rochester, Pa., Wellsburg, W. Va., Lancaster, O., and Bridgeport.

"AD" MEN FARMERS AT DINNER.

Speaker "Joe" Cannon Will Talk at Novel Harvest Home Banquet Tonight.

Attired in rustic costumes, local advertising men will indulge in a harvest home dinner this evening at the Chicago Advertising association's clubrooms.

The decorations of the banquet room and the club will be in harmony with the rural clothes worn by the participants, and the promoters of the function expect to make it the most memorable in the history of the association. Speaker Joseph Cannon and Frank Galenne of St. Louis will be the guests of the city farmers and after the dinner will deliver addresses.

The designers of the unique entertainment are "Ed" Westmas, "Bill" McJunkin, Ray Wolfe, "Al" Chamberlain, Wilbur Higgins, John Morey, and "Bob" Patterson.

Will Observe King's Birthday.

The sixty-seventh anniversary of the birth of King Edward VII. will be celebrated this evening by the British Empire association at a smoker in the banquet room of the Hamilton club. John Crerar will preside at the meeting and remarks will be made by various members of the organization.

Piles Cured in 6 to 14 Days.

PAZO OINTMENT is guaranteed to cure any case of Itching, Blind, Bleeding, or Protruding Piles in 6 to 14 days or money refunded. 50c.

HELPS IN BUSINESS REVIVAL

Wall Street Activity Shows Industrial Trend.

BETTER OUTLOOK IN MONEY.

Easier Rates and Growing Confidence Important Factors.

[NEW YORK TIMES' FINANCIAL LEADER.]

NEW YORK, Nov. 8.—[Special.]—Financial markets greeted the news of Taft's election to the presidency with an outburst of activity and strength unparalleled since the fall of 1906. Preliminary inquiries conditioned upon the election quickly were transformed into actual orders, and manufacturing plants in various parts of the country made immediate preparations to enlarge the output, this involving the reemployment of thousands of men.

Naturally enough the spectacle of such unwonted strength in securities and such a stirring in the industrial world led to extravagant hopes and views. It is evident that in some quarters Taft is looked upon as a wizard who by the mere waving of a wand is to set all the people to consuming and all the factories to producing goods to their full capacity once more.

It is granted that, given a rest from agitation, this country should enter an era of prosperity unprecedented in its annals. Shelves are bare of goods, warehouses and yards everywhere are understocked, money is cheap and plentiful, and the will of the people is to work. The combination is irresistible. Time must elapse, however, before the full force of these factors asserts itself. The winter season is upon us, and it will hamper, as it always has, construction work of all kinds, particularly by railroads, executives of great industrial corporations expressing their judgment that not until spring will the full effects of the revival in business be felt.

Meantime, however, improvement should steadily continue. Indications that this will be the case are found in such matters as placement of orders by the Pennsylvania railroad last week for electrical equipment for its New York tunnels with the Westinghouse company, this particular contract calling for the expenditure of some $3,000,000 of $50,000,000 which must be expended in this work before it is completed, and in the increased output of the country's iron furnaces and better earnings of railroads.

Money Rates Reflect Change.

Moderate advances in rates for money last week reflected, doubtless, the opinion of the banking world that business is about to undergo such a change for the better as would involve the use of larger amounts of capital. The surplus not only of banks in this city but of those the country over is so large that the quickening of trade can proceed far before anything like high money rates result, and in the meantime the ease with which funds can be obtained must prove a great factor in a trade revival. Demand from the west is practically over, but there is in prospect a call from the treasury for a portion of its deposits, and the issue of bonds to take care of those put out a year ago, which will require financing.

Exchange rates moved in such fashion as to indicate the disappearance of any possible demand for gold by Europe, and in view of the strong position of great banks abroad any general advance in money rates here would be apt to bring gold to this side.

London More Optimistic.

[BY CABLE TO THE CHICAGO TRIBUNE.]

LONDON, Nov. 8.—The satisfaction with which the results of the presidential election were received more than offset the uneasiness felt regarding the possibilities of European complications. While at first there was a disposition to believe the effects of Taft's election had been largely discounted the impetus given to business and Wall street's big dealings combined to remove doubts here.

Erratic Week in Berlin.

[BY CABLE TO THE CHICAGO TRIBUNE.]

BERLIN, Nov. 8.—Last week will live long in the memory of the stock exchange as one of the most erratic on record. The week opened amid general depression, which was intensified by the uncertainty regarding the outcome of the American presidential election. The bear contingent unloaded heavily, causing a general slump in prices. Material advances in steels, irons, and American issues proved the feature of the last half of the week.

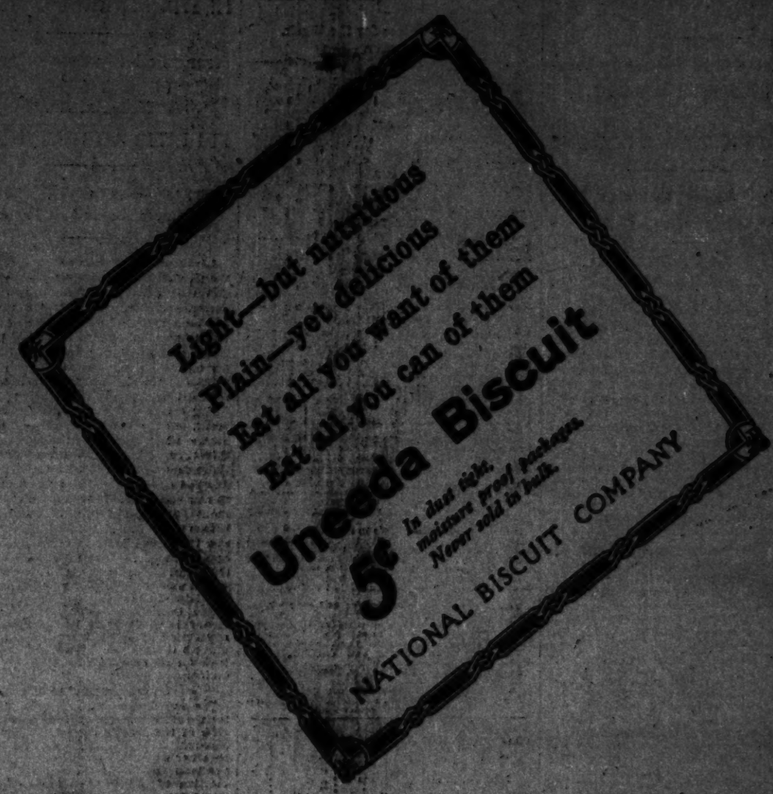

A Perfect Train
The Los Angeles Limited

Famous for service. No excess fare.

Electric Block Signal Protection—the safe road to travel

Composite Observation Cars, Pullman Drawing Room and Compartment Sleeping Cars, Pullman Tourist Sleeping Cars and Dining Cars — electric lighted and well ventilated. The train to take to Southern California.

Chicago & North-Western, Union Pacific and Salt Lake Route

Side trip, during season, to Yellowstone Park, at low rate on all through tickets. Write for Booklets

W. G. NEIMYER, General Agt., 120 Jackson Blvd., Chicago, Ill.
212 Clark St. Phone Randolph 141

MARK THIS

THE BARGAIN OF BARGAINS

UTAH COPPER

In the terrific bull market now under way "COPPERS" will become first favorites, both for investors and speculators.

The cheapest copper of any, bar none, is *Utah Copper*, now selling at 47.

It is cheaper today at $47, under existing conditions, than Amalgamated would be at $30, yet AMALGAMATED is in urgent demand at $88. I say this simply to state fact, for I am a bull on Amalgamated at $90.

Conditions, metal and marketwise, which will cause Amalgamated to sell at $100—I believe it is on its way to over $120—will cause Utah to fly to $75, then mount to over $100.

Both are large enterprises, established and staple.

Amalgamated is representative of old method. Utah Copper of new.

Amalgamated is deep mining with an underground city continuously calling for millions annually for timbering, air, unwatering and hoisting. Utah is the representative of the newly perfected process of above ground steam shovel, manufacturing proposition copper mining.

Amalgamated's product costs 10 to 11 cents.

Utah's costs 8 cents.

Every day Amalgamated continues production first costs increase.

Every day Utah continues production first costs decrease.

Bear in mind my opinion is disinterested. I have no hand in the management or control of Utah. Bear in mind I am a terrific bull on everything. Bear in mind I was the only one who dared to go unqualifiedly on record before election in a world-wide flung advertisement predicting to the minutest detail just what has eventuated from the election—politically and marketwise.

I unqualifiedly, unreservedly advise the 25,000 stockholders in Amalgamated to exchange at least a portion of their holdings in Amalgamated for Utah Copper, even up to an even price exchange.

In this advertisement I am pointing to one of the opportunities of the age—an exceptional opportunity. Paste it up and see if every day which goes by during the coming six months of the present terrific bull market does not prove the soundness of the above.

P. S.—There are 750,000 shares of Utah. It is active in the Stock Exchanges of the leading markets. It is a dividend payer. It is known by representative financiers of Paris and London. In publishing this advertisement throughout Europe I particularly call the attention of Europeans to the exceptional worth of this copper stock. Europeans can have their orders filled through any of the Stock Exchange houses of Europe or America.

THOMAS W. LAWSON

This advertisement appears everywhere and will probably at once add $20 per share to the present price.

BOSTON, Mass., U. S. A., November 9, 1908.

CROP NEWS BOLSTERS WHEAT

Poor Outlook in Domestic Winter Sections Stirs Shorts.

MAIZE PRICES LOSE GROUND.

Favorable Weather and Slow Cash Demand Prompt Heavy Pressure.

Despite pronounced public apathy wheat values last week doggedly maintained strength, some of the most prominent interests in the trade giving support that offset the pressure. The Argentine again kept the trading mind ablaze with contradictory crop advices, but general sentiment at the week end seemed to be that the recent frosts had wrought considerable damage to the grain. Late in the week domestic winter wheat conditions became more effective as a governing market factor, numerous advices indicating a bullish situation in important sections of the southwest and the Ohio valley. Saturday witnessed brisk general covering with a consequent sharp upturn in values. The close showed net advances of 1¼c for December, 1¼c for May, and 2¼c for July, compared to the finals of the previous Saturday.

Contradictory News from Argentina.

The situation in the Argentine was viewed through different glasses. Some of the investigators figured that damage would not exceed 5 per cent and that it would be easily offset by the increased area, with general conditions quite as favorable as those of last year. Others noted much more extensive damage, some "seeing" fully 20 per cent loss, with the prospects for an exportable surplus very much under that of last season. Thus far more than 126,000,000 bu have been exported from the last crop, but the more bullish estimates have it that the amount available for shipping from this year's yield will not exceed 92,000,000 bu. Although leading foreign marts displayed a sound tone the greater part of the time, they did not show much concern over the unfavorable advices from the South American country.

Ohio Report Is Bullish.

The Ohio state report for November showed the condition of winter wheat to be only 56, very much under that of last year at the corresponding time and much lower than that at harvest time, when 80,000,000 bu formed the crop. Expert Snow said that that bullish statement would be largely duplicated in Indiana, Michigan, Kentucky, and elsewhere east of the Mississippi, with the outlook far from bright in Kansas, Missouri, Oklahoma, and other sections beyond the big stream. Similar conditions were said to prevail in parts of the German empire and Hungary. Weather conditions generally were favorable for moving the grain in this country, although continued drought only increased apprehension over the position of the new crop.

Receipts Continue Liberal.

The domestic movement continued of liberal proportions, with little on the surface to indicate much of a letup in the near future. The available supplies again showed a big increase, and the market pessimists say there is little to worry about in the matter of meeting requirements without difficulty. Aside from a fairly brisk call for durums and Manitobas, the export demand did not exhibit much life. The home cash situation retained some of its elements of strength, but the general inquiry lacked much of the recent urgency. Northwestern centers noted a much less active demand for flour and some of the mills southwest reported capacity much reduced, with the demand only of a hand to mouth order. It is likely that the trade will lend its principal ear to home crop advices for the moment, and bulls say that in view of what is to come on the winter wheat situation there will not be much recession from the prevailing level for the distant futures, with prospects of a stronger tone. The painful lack of outside speculative interest is one of the principal drawbacks to bullish endeavor.

Weather Favors Corn Crop.

Ideal weather for curing and moving, disappointingly light demand for the spot article, and lightness of outside speculative interest weighed heavily on last week's corn market, offsetting the bullish effects of light receipts and small stocks. The week end quotations represented net losses of 1¾c for December, ¼@⅝c for May, and ⅜c for July, compared to the finals of the week before. Some of the big four speculators pounded the market vigorously on the belief that the near future would witness a marked increase in the movement of grain from the country.

While weather was all that could be desired for putting the grain into good condition, husking returns from important sections of the belt were disappointingly poor. It is expected that feeding operations will materially decrease soon, with farmers offering more freely to the leading markets. One of the leading crop investigators figured that the total yield would be much larger than previously indicated, but that the outturn in the so-called surplus states would fall considerably below that of last year. There are many in the trade who, figuring that bearish sentiment is too pronounced and too general at the moment, consider the grain a purchase on all recessions, but they do not look for much of an upturn in the near future, unless startlingly bullish conditions arise.

Oats Are Independently Strong.

The oats market displayed considerable independent strength last week, although price changes were not marked. Some of the firmness was derived from the removing of hedges, and the continued lightness of the movement from the country went far toward offsetting the effects of accumulating holdings at principal distributing centers. The general cash demand showed fairly active, although the east still apparently is figuring on further price concessions. Week end pit prices showed gains of 1-16c for December, ⅛@¼c for May, and ¼c for July.

Sound Tone to Provisions.

Considering the bearish hog statistics and lightness of the cash demand, the provision list last week displayed a strong undertone, although price changes were not important. Market developments indicated the existence of a considerable short interest and a good desire on the part of many outsiders to speculate on the declines. The spirit of general liquidation did not prevail as strongly as heretofore and some of the recent sellers were said to have reinstated their lines on the softer spots. There was some late selling by some of the smaller packers and European interests that were supposed to be long product. The total summer packing showed about 17,200,000 hogs, or approximately 400,000 over the total of the similar period last year. Receipts of meats at the leading centers are about 55,000,000 lbs under the total of a year ago. This week's western run of hogs is expected to be liberal.

Week in Live Stock Trade.

A shortage in desirable beef cattle at Chicago, and all other western markets, with a broader demand for beef products from local consumers and eastern shippers resulted in the sharpest gains of the season being made in the price of cattle last week. Buyers filled orders in a semi-frenzied manner and gave prices little consideration whenever suitable stock was available. All grades participated in the upturn, and at the close the average price of beef cattle was placed at 30c higher than a week ago and 85c higher than a year ago. Hogs met with a more energetic demand from eastern shippers, and although values did not finish at the top for the week, the average price showed a gain of 5c over a week ago and stood 60c higher than a year ago. At the close both cattle and hog traders were of the opinion that low prices for the season had been passed, and that the future would see all desirable offerings bring much higher values. Even the buyers admit that there is a shortage in the available supply of fat stock, and that the feeder who has the courage to feed high priced corn will be handsomely recompensed before the end of the winter. Sheep and lambs met with a most urgent inquiry and at the close the average price showed a gain of 25c for sheep and 50c for lambs. Looking into the future traders can see where the cheapness can make a great deal of money by holding back stock as they foil sure that the late winter months will witness a dearth of desirable fat lambs and sheep and much higher values than can be obtained at present.

Range of Prices for the Week.

WHEAT.

	Dec. 31, 1907	High.	Low.	Nov. 1.	Close Nov. 9, 1907
Dec.	91	1.01	97¼	1.01¼	91¼
May	1.00⅝	1.06⅝	1.00	1.05	1.00⅝
July	91¼	1.00	97⅜	1.00	96⅜

CORN.

Dec.	62¼	62¾@⅝	61@⅜	61¾	62¼@⅜
May	62¾	63¼	61⅞	62⅜	62⅝
July	62⅛	62⅝	61⅞	61⅞	62⅛

OATS.

Dec.	45¾	45⅝	44⅝@⅜	44⅝@⅜	45⅜
May	50¼@½	50⅝	49⅝	49⅝	49⅝@½
July	46⅜	46⅝	46	46	46⅛

MESS PORK.

Dec.	14.40	14.60@⅝	14.30	14.30	
Jan.	14.70	14.85	13.95@⅝	13.95@⅝	13.95@⅝
May	15.10	15.25	15.00	15.05	13.60

LARD.

Nov.	8.25	8.47½	8.35	8.42½	8.50@⅝
Jan.	8.40	8.55	8.27½	8.35	8.10
May	8.62½	8.68⅝	8.57½	8.62½	8.18

SHORT RIBS.

Jan.	8.42½	8.60	8.37½	8.50	7.07½
May	8.67½	8.70	8.55	8.62½	7.30

Primary receipts—Wheat. Corn. Oats.

Last week	8,936,456	1,078,576	2,165,000
Previous week	8,437,000	1,111,000	2,000,000
Last year	4,906,227	1,551,662	2,976,894

Primary shipments.

Last week	3,824,336	909,426	2,200,365
Previous week	3,174,376	1,411,241	2,029,627
Last year	2,000,291	2,064,254	3,160,167

Seaboard clearances.

Last week	2,415,569	250,000	9,197
Previous week	2,262,157	227,804	12,402
Last year	4,666,195	411,404	21,409

OFFICIAL WEATHER FORECAST.

OFFICE OF CHIEF OF WEATHER BUREAU, Washington, D. C., Nov. 8.—Forecast for Monday and Tuesday:

Illinois and Indiana—Fair in south, showers and cooler in north portions Monday. Tuesday fair and cooler, fresh to strong northwest winds.

Ohio—Fair Monday, showers and cooler Tuesday, fresh south west shifting to northwest winds.

Lower Michigan—Showers Monday, showers or snow flurries and colder Tuesday, fresh to strong northwest winds.

Upper Michigan—Snow flurries and colder Monday, Tuesday fresh to strong northwest winds.

Wisconsin—Colder Monday with fair in west and showers or snow flurries in east portion. Tuesday fair and colder, fresh to strong northwest winds.

Minnesota—Fair Monday and Tuesday, colder Monday, strong northwest winds.

Iowa—Fair and colder Monday, Tuesday fair.

Missouri—Fair and cooler Monday, Tuesday fair.

Kansas—Fair and cooler.

North and South Dakota, Nebraska, and Kansas—Fair Monday and Tuesday, cooler Tuesday.

Place of observation. Time taken: Nov. 8, 7 p. m.	Temperature	Highest yesterday	Lowest last night	Precipitation last 24 hours	Weather	Wind Direction	Wind Velocity
Abilene	48	80	48		Clear		
Albany	42	46	36		Clear	N.W.	Tr.
Alpena	42	46	32		Cl'dy	N.W.	Tr.
Atlanta	58	74	54		Clear		
Amarillo	38	72	36		Clear	S.W.	
Baker City	30	58	28		Clear		
Battleford	28	30	26		Clear	N.W.	
Bismarck	38	42	30		Clear	N.W.	Tr.
Boise	36	60	30		Clear	N.W.	
Boston	44	50	36		Clear	N.W.	
Buffalo	42	44	36		Cl'dy	N.W.	
Cairo	52	66	50		Clear		
Calgary	28	36	26		Clear	N.W.	
Charles City	44	58	36		Cl'dy	N.W.	
Charlotte	54	72	50		Clear	S.W.	
Cheyenne	32	62	30		Clear		
Chicago	48	58	36		Cl'dy	S.W.	
Cincinnati	50	62	40		Clear	N.W.	
Cleveland	46	52	36		Clear	N.W.	
Davenport	46	54	36		Clear	N.W.	
Denver	36	64	30		Clear	N.W.	
Des Moines	46	56	36		Cl'dy	N.W.	
Detroit	42	46	34		Clear	N.W.	
Devils Lake	36	40	30		Cl'dy	N.W.	
Dodge	42	60	32		Clear		
Dubuque	50	62	36		Cl'dy	N.W.	
Duluth	32	36	30		Cl'dy	N.W.	
El Paso	70	74	48		Fair	W.	
Edmonton	24	30	22		Clear	N.W.	
Escanaba	42	46	36		Cl'dy	S.W.	Tr.
Galveston	70	74	64		Cl'dy	E.	
Grand Haven	42	46	36		Cl'dy	N.W.	
Grand Rapids	42	50	36		Cl'dy	S.W.	
Green Bay	44	48	36		Cl'dy	N.W.	
Helena	32	40	30		Cl'dy	N.W.	
Huron	40	46	36		Cl'dy	N.W.	
Indianapolis	50	60	36		Clear		
Jacksonville	68	70	58		Clear		
Kansas City	46	66	40		Clear		
Lander	30	50	28		Cl'dy	N.E.	
Little Rock	52	70	40		Clear	S.W.	
Los Angeles	60	70	54		Clear		
Madison	44	52	36		Cl'dy	N.W.	
Marquette	40	42	36		Cl'dy	N.W.	
Memphis	52	70	50		Clear		
Medicine Hat	28	32	26		Clear	N.W.	
Milwaukee	42	50	36		Cl'dy	N.W.	
Minnedosa	34	34	30		Snow	N.W.	
Montgomery	62	72	58		Clear		
Moorhead	36	42	30		Cl'dy	N.W.	
Nashville	52	72	50		Clear		
New Orleans	66	72	62		Clear		
New York City	50	56	40		Cl'dy	N.W.	
Norfolk	60	70	50		Clear	S.W.	
North Platte	36	60	34		Clear	N.	
Oklahoma	46	70	40		Clear		
Omaha	42	62	36		Clear	N.W.	
Oswego	46	46	36		Cl'dy	N.W.	
Parkersburg	52	66	40		Clear		
Pierre	40	60	36		Clear	N.W.	
Philadelphia	52	60	40		Clear	N.W.	
Pittsburg	52	60	40		Clear		
Portland	52	60	50		Clear	N.W.	
Pueblo	36	66	30		Clear		
Qu'Appelle	30	32	28		Clear	N.W.	
Rapid City	36	62	34		Clear		
San Francisco	50	62	46		Cl'dy		
St. Louis	52	66	40		Clear		
St. Paul	42	46	36		Cl'dy	N.W.	Tr.
Salt Lake City	46	50	40		Calm		
San Antonio	70	80	58		Clear		
Sault Ste. Marie	40	42	36		Cl'dy	N.W.	
Springfield, Ill	52	66	36		Clear		
Springfield, Mo	52	70	46		Cl'dy	S.W.	.01
Ste. Marie	40	42	36		Rain		
Vicksburg	72	80	68		Clear		
Washington	54	64	50		Clear	N.W.	
White River	36	38	32		Cl'dy	N.W.	.02
Wichita	46	70	40		Clear		
Williston	32	40	30		Cl'dy	N.W.	
Winnipeg	32	36	30		Cl'dy	N.W.	.04
Yellowstone Park	30	40	28		Cl'dy		

OFFICIAL DEATH RECORD.

THE FOLLOWING BURIAL PERMITS WERE issued by Health Commissioner Reddy:

Nelson, Gust, 35; 4456 Woodlawn-av., Nov. 6.
Baldwin, James, 48; 4003 Emerald-av., Nov. 6.
Bell, Lucy, 70; 4461 Minerva-av., Nov. 6.
Holstein, Elizabeth W., 56; 1817 N. Maplewood-av., Nov. 6.
Hutchingham, Edward, 46; 7813 Langley-av., Nov. 6.
Runde, Bertha, 30; 3846 Armour-av., Nov. 7.
Brockermann, Helen L., 5; 6456 Union-av., Nov. 7.
Cooney, Wm. Wellington, 1; 1 Ashland-av., Nov. 7.
De Money, Daniel, 56; 2458 S. Sidney-av., Nov. 6.
Dolan, John, 57; 4120 Wentworth-av., Nov. 7.
Fisher, Jacob, 61; 4511 Park-av., Nov. 7.
Gunn, Agnes, 6; 6456 Ellis-av., Nov. 7.
Gibbons, Joseph, 2; 2049 Lincoln-av., Nov. 6.
Glatter, Rose, 2; 1720 Division-st., Nov. 7.
Harris, Avis, 2; 314 Pratt-av., Nov. 6.
Hays, Julius S., 72; 626 Newport-av., Nov. 6.
Hill, Grace, 27; 1424 Chalmers-pl., Nov. 7.
Hoffman, Conrad, 71; 2511 Calhoun-pl., Nov. 8.
Hrdlka, Josef, 2; 2040 Bobo-st., Nov. 7.
Jadnuff, Stella, 4 months; 6745 Stony-Is., Nov. 8.
Jordan, George W., 62; Chicago Homeopathic, Nov. 7.
Jung, Frank, 20 days; 262 W. 19th-pl., Nov. 7.
Kelly, James, 66; 3859 Houston-av., Nov. 7.
Kennedy, Alexander (supposed), 46; 3859 Indiana-av., Nov. 6.
Koenig, Herbert, 9 months; 3629 Lincoln-st., Nov. 6.
Kilb, Mary, 76; 510 E. 60th-pl., Nov. 6.
Kosmell, Ludwig, 21 days; 1254 Huron-st., Nov. 8.
Larson, Hans W., 44; 41 Huron-st., Nov. 7.
Lamonico, Santa, 45; 56 Sedgwick-st., Nov. 7.
Mart, Magdena, 3; 6626 Ellis-av., Nov. 7.
Mikrut, Maryanna, 21 days; 709 W. 16th-pl., Nov. 7.
Moore, Nancy J., 72; 6060 Lowe-av., Nov. 8.
McIntyre, James, 46; 2 Halsted-st., Nov. 6.
Melver, William J., 9; 622 W. 40th-pl., Nov. 8.
Miller, John, 4 months; 6346 Stewart-av., Nov. 6.
Neuhall, Thomas B., 84; 3543 Emerald-av., Nov. 8.
Norris, Thomas G., 36; 2458 Wood-st., Nov. 6.
Nots, Samuel, 34; 256 W. North-av., Nov. 8.
Nelson, Hans, 31; 2907 Wentworth-av., Nov. 6.
Pankanin, Antonia, 31; 630 W. 17th-st., Nov. 7.
Porok, Vojtech, 9 months; 54 Huron-st., Nov. 7.
Ryan, Ida, 21; 169 W. 14th-pl., Nov. 6.
Redfox, Canal, 37; 2073 S. Ashland-av., Nov. 8.
Sidellinger, George B., 61; Great Northern hotel, Nov. 7.
Shelton, Anna, 60; 186 18th-pl., Nov. 8.
Stallhorst, Reinhold, 72; 200 W. Fullerton-av., Nov. 7.
Swan, Walter D., 16; 7824 Lexington-av., Nov. 7.
Sweeney, Margaret, 52; 4210 8th-av., Nov. 8.
Smith, Peter, 69; 46 Seminary-av., Nov. 8.
Sykes, Helen, 3; 1726 Keeler-av., Nov. 8.
Trinke, Augusta, 63; 66 W. 18th-pl., Nov. 7.
Wemberg, Ingrid, 3; 203 W. 82d-st., Nov. 7.
Witt, August, 79; 734 Sheffield-av., Nov. 7.
Wilkling, Alfred, 23; 314 Johnston-st., Nov. 8.
Wood, Edward J., 49; 257 63d-pl., Nov. 8.
Zeuch, Alexander, 46; 46 Station-st., Nov. 5.
Zovenak, Annie, 32 days; 4049 Hermitage-av., Nov. 6.

Open Tonight

Only five men out of every 100 who reach the age of 60 have an income. The other 95 are dependent upon their salary or their children for support.

Old Age knocks at Every Door. We invite you to start an account at THIS BANK with $1 or more. *Open Mondays all day until 8 o'clock in the evening.*

ROYAL TRUST COMPANY-BANK

Royal Insurance Bldg., 169 Jackson Blvd.

American Crushed Stone Co.
CRUSHED STONE, GRAVEL
TORPEDO SAND
By Rail, River or Team. Tel. Lincoln 1114.

IN THE FINANCIAL WORLD

Strong Belief in Prosperity Leads to Stock Advances.

BIG INTERESTS ARE BUYERS.

Money Conditions Remain Easy—Local Bank Shares in Fair Demand.

Advances in the prices of securities since the election indicate how strongly the condition that business conditions will continue normal and reassuring. The buying of stocks has been by purchasers in touch with banking, transportation, and industrial situation. Those who make the prosperity of the country on the buying and paying side of trade believe in the outlook, and this belief means realisation.

There may be some halting due to the tariff, but the upward movement in United States Steel stocks furnishes evidence at this time of the confidence on the part of those most interested that any reduction in finished materials will be offset by reduction in raw materials. The events of the last four months show plainly the harmony that exists between the United States Steel corporation and the representatives of the government, and, summed up, the greatest corporation in the world and the one engaged in an industry which must be affected by tariff changes has no distrust of the future. When it is appreciated that the direction of finance and industry is centered in Wall street, that the expression of belief in one line of industry reflects that of other lines, the layman can look for no better guide as to the business outlook.

Consideration of Tariff.

The republican platform as it deals with tariff revision is accepted as expressing the view of the president elect. While not ambiguous, it is general, and the language, together with the known traditions of the republican party is reassuring. The re-election of Mr. Cannon as speaker of the house is accepted as one of the certain events in the organization of the lower branch of congress. In the matter of changing of tariff schedules Mr. Cannon has a record, and it does not point to radical reduction of import duties.

Money Abundant.

In the money market no changes of moment can be noted. There is an abundance of funds both for business and speculation. The demand of the former is moderate and speculation has been conservative. There is everything in the situation to indicate continued improvement in general business and the resumption of trade activity among the European nations, whose prosperity has become closely associated with our own.

In the Chicago stock market activity was general. There were no special advances. The securities of the Chicago Railways company continued to be of most interest to speculators and investors.

The elevated railroad stocks and bonds are finding no favor because of enlarged competition by the surface lines. The bonds of each of the three larger companies are at the lowest prices recorded, except for declines due especially to the general business depression.

Local Bank Share Market.

Chicago bank stocks remain in favor. Advances of consequence did not, however, occur last week. Quotations follow:

NATIONAL BANKS.

	Bid	Asked	Book value
Bankers' National bank	135	145	137
Commercial National bank	260	265	260
Continental National bank	260	265	260
Corn Exchange National bank	260	265	260
Drexel State Bank & Trust Co.	110	115	110
First National bank	260	265	260
First National Bank of Englewood	160	165	160
First National Bank of Evanston	160	165	160
Hamilton National bank	100	105	100
Monroe National bank	100	105	100
National Bank of Republic	260	265	260
National City bank	260	265	260
National Produce bank	100	105	100
Northwestern National bank	260	265	260
Prairie National bank	100	105	100

STATE BANKS.

American Trust & Savings bank	200	210	195
Central Trust Company of Illinois	150	160	150
Chicago Savings Bank & Trust Co.	100	105	100
Chicago Trust & Savings bank	200	210	200
Drexel State bank	100	105	100
Drexel Trust & Savings bank	100	105	100
Englewood State bank	100	105	100
Equitable Trust & Savings bank	100	105	100
Hibernian Banking association	200	210	200
Illinois Trust & Savings bank	200	210	200
Irving Trust & Savings bank	100	105	100
Lake View Trust & Savings bank	100	110	100
Lincoln Trust & Savings bank	100	110	100
Merchants Loan & Trust Co.	200	210	200
Metropolitan Trust & Savings bank	100	105	100
Mutual bank	200	210	200
North Side Trust Company	100	105	100
North Side State bank	100	105	100
Northwestern Trust company	200	210	200
Royal State bank	100	105	100
Security Trust & Savings bank	100	105	100
Railway Exchange bank	100	110	100
Royal Trust company	200	210	200
Sheridan Trust & Savings bank	100	105	100
South Chicago Savings bank	200	210	200
State Bank of Chicago	200	210	200
Stockyards Savings bank	100	105	100
Union bank	100	105	100
Union Stockyards State bank	100	105	100
Uptown Savings bank	100	105	100
West Side Trust & Savings bank	100	105	100
Woodlawn Trust & Savings bank	110	115	110

Antimony.

NEW YORK, Nov. 8.—[Special.]—Demand for antimony continues small and the undertone is easier. Prices are 8@8½c for Cookson's, 7¾@8c for Hallett's, and 7½@7¾c for ordinary brands. The London market is firm, with 43s 6d quoted for Hallett's and 43s for ordinary brands.

HUDSON RIVER ELECTRIC POWER COMPANY and SUBSIDIARY COMPANIES

BONDHOLDERS' COMMITTEE

On October 31, 1908, Receivers were appointed for the following companies:

Hudson River Electric Power Company,
Hudson River Water Power Company,
Hudson River Electric Company,
Saratoga Gas, Electric Light & Power Company,
Ballston Spa Light & Power Company,
Empire State Power Company,
Madison County Gas & Electric Company,
Hudson River Power Transmission Company.

The interest coupons on the bonds of the larger companies have now been defaulted, and immediate deposit of the bonds of the several companies is, therefore, desirable.

The committee, acting under a bondholders' agreement, dated October 15, 1908, has received on deposit a large number of the bonds of the Hudson River Electric Power Company, which is the parent Company, and as such controls the other companies as subsidiaries. The several companies having been managed as one, the Court appointed the same Receivers for all. It has been likewise suggested, in order to avoid conflict and expense, that the same Committee act for the bondholders of the subsidiary companies under separate, but similar, agreements.

Depositors who do not approve the final plan suggested by the Committee may without expense withdraw their bonds within ten days after written notice that fifty-one per cent. (51%) in face value of the depositors of similar bonds have adopted the plan.

The following have been appointed depositaries to receive the bonds and to issue receipts therefor:

The New England Trust Company, 135 Devonshire St., Boston.
Standard Trust Company, 25 Broad Street, New York.
Fidelity Title & Trust Company, 341 Fourth Ave., Pittsburg.

The reports to the Committee of Messrs. Niles & Niles of New York, Public Accountants, on the books of the several companies, and of Messrs. Stone & Webster of Boston, Engineers on the physical properties of the several companies, taken in connection with the appointment of Receivers for all the companies, make it desirable, if not indeed necessary, that concerted action be immediately taken by the holders of all classes of bonds.

As it is anticipated that the interest on the first mortgage bonds of the Hudson River Power Transmission Company, dated March 15, 1898, maturing April 1, 1928, will be paid, the Committee does not invite the deposit of those bonds.

JAMES R. HOOPER, Chairman,
ROBERT TREAT PAINE, 2d,
EDWIN S. WEBSTER,
JOHN P. REYNOLDS, Jr.,
HORACE E. ANDREWS,
JOHN S. SCULLY.

Counsel: TYLER & YOUNG, Ames Building, Boston.

November 4, 1908.

When to Save

The most profitable time to save is during the first ten days of the month, because interest is figured by the month and all deposits made in this bank on or before November 10th will bear full interest from November 1st. One dollar starts an account

The household expense account book prepared by this bank will assist any one to save regularly. Free copy on personal application

Capital, Surplus and Undivided Profits Over $1,900,000.00

Harris Trust & Savings Bank

Organized as N. W. HARRIS & Co. 1881
Incorporated 1907
MARQUETTE BUILDING
N. W. Corner Dearborn and Adams sts.

PEOPLES GAS LIGHT AND COKE COMPANY (of Chicago).

Notice is hereby given that a dividend of ONE AND ONE-HALF PER CENT (1½%) has been declared on the capital stock of the Company, payable on November 20, 1908, to the stockholders of record at the close of business on November 14, 1908. [E. A. WILEY, Secretary.]

U. S. ENGINEER OFFICE, CHICAGO, ILL., Nov. 2, 1908. Sealed proposals for pile pier construction and removal of old pier in Michigan City Harbor, Ind., will be received at this office until 10 A. M., Dec. 15, 1908, and then publicly opened. Information on application. THOS. H. HEIM, Major, Engineers.

INDEX TO CLASSIFIED ADVERTISEMENTS.

ACCOUNTANTS ..... Col. 5, page 17
ARTS AND ARTISANS ..... Col. 6, page 17
AUCTION SALES ..... Col. 6, page 17
AUTOMOBILES ..... Col. 6, page 17
BOATS, YACHTS, ETC. ..... Col. 6, page 17
BOOK BARGAINS ..... Col. 6, page 14
BANKERS AND EXCHANGES ..... Col. 6, page 16
BUILDING MATERIAL ..... Col. 6, page 16
BUSINESS PERSONALS ..... Col. 6, page 16
BUSINESS CARDS ..... Col. 6, page 16
BILLIARD TABLES, ETC. ..... Col. 6, page 16
BUSINESS CHANCES ..... Col. 7, page 17
BOARDING AND LODGING ..... Col. 1, page 16
" " " ..... Col. 2, page 16
BOARD WANTED ..... Col. 2, page 16
CAMERAS, KODAKS, ETC. ..... Col. 6, page 16
CANDIES AND CHEWING GUM ..... Col. 6, page 16
CLUB MEMBERSHIP ..... Col. 6, page 16
CASTOFF CLOTHING ..... Col. 6, page 17
CLEANERS AND DYERS, ETC. ..... Col. 6, page 17
CLOTHING, FURS, ETC. ..... Col. 6, page 16
DANCING SCHOOLS ..... Col. 6, page 16
DOGS, BIRDS, AND POULTRY ..... Col. 6, page 16
DRESSMAKING AND MILLINERY ..... Col. 5, page 15
DETECTIVE AGENCIES ..... Col. 6, page 15
ELECTRIC SIGNS ..... Col. 6, page 15
FINANCIAL ..... Col. 6, page 16
FREIGHT FORWARDING ..... Col. 6, page 16
HELP WANTED—MALE ..... Col. 2, page 15
" " " ..... Col. 3, page 15
" " " ..... Col. 4, page 15
HELP WANTED—FEMALE ..... Col. 4, page 15
" " " ..... Col. 5, page 15
" " " ..... Col. 6, page 15
HOUSEHOLD GOODS ..... Col. 6, page 16
HOTELS ..... Col. 1, page 16
HORSES AND CARRIAGES ..... Col. 6, page 17
INSTRUCTION ..... Col. 6, page 17
LAWYERS ..... Col. 6, page 17
LEGAL NOTICES ..... Col. 6, page 17
LASERGLUE ..... Col. 6, page 16
LIFE INSURANCE LOANS ..... Col. 6, page 17
LIGHT MANUFACTURING ..... Col. 6, page 17
LOST AND FOUND ..... Col. 6, page 16
MACHINERY ..... Col. 6, page 17
MILLINERY AND DRESSMAKING ..... Col. 5, page 16
MIMEOGRAPHING & CIRCULARS ..... Col. 6, page 17
MINES AND MINING ..... Col. 6, page 17
MONUMENTS ..... Col. 6, page 16
MOTORCYCLES AND BICYCLES ..... Col. 6, page 16
MISCELLANEOUS ..... Col. 6, page 17
MUSICAL INSTRUMENTS ..... Col. 6, page 17
MUSICAL AND DRAMATIC ..... Col. 6, page 17
OPTICIANS ..... Col. 6, page 16
PATENTS AND ATTORNEYS ..... Col. 6, page 17
PARTNERS WANTED ..... Col. 6, page 17
PRINTING ..... Col. 6, page 17
PRINTING MATERIAL ..... Col. 6, page 17
PLUMBERS' SUPPLIES ..... Col. 6, page 17
PENSIONS ..... Col. 6, page 15
POSTAGE STAMPS, COINS, ETC. ..... Col. 6, page 16
PERSONAL ..... Col. 6, page 15
PERSONAL PROPERTY LOANS ..... Col. 6, page 17
ROOFING ..... Col. 6, page 17
REAL ESTATE—CITY ..... Col. 5, page 16
REAL ESTATE—SOUTH SIDE ..... Col. 5, page 16
REAL ESTATE—WEST SIDE ..... Col. 5, page 16
REAL ESTATE—NORTH SIDE ..... Col. 5, page 16
" " " ..... Col. 6, page 16
REAL ESTATE—NORTHWEST ..... Col. 6, page 16
REAL ESTATE—SUBURBAN ..... Col. 6, page 16
REAL ESTATE—MISC. PROPERTY ..... Col. 6, page 16
REAL ESTATE—SUB'N—SOUTH ..... Col. 6, page 16
REAL ESTATE—SUB'N—WEST ..... Col. 6, page 16
REAL ESTATE—SUB'N—NORTH ..... Col. 6, page 16
" " " ..... Col. 7, page 16
REAL ESTATE—OAK PK., AUSTIN ..... Col. 7, page 16
REAL ESTATE—GARY, TOLLES'N ..... Col. 7, page 16
REAL ESTATE—ACRES ..... Col. 7, page 16
REAL ESTATE—SUMMER RESTS ..... Col. 7, page 16
REAL ESTATE—OTHER SUBS ..... Col. 7, page 16
REAL ESTATE—FARM LANDS ..... Col. 7, page 16
" " " ..... Col. 8, page 17
REAL ESTATE—COUNTRY ..... Col. 1, page 17
REAL ESTATE—FRUIT LANDS ..... Col. 1, page 17
REAL ESTATE—COAL & TIMBER ..... Col. 1, page 17
REAL ESTATE—MEXICAN LANDS ..... Col. 1, page 17
REAL ESTATE WANTED ..... Col. 1, page 17
REAL ESTATE TO EXCHANGE ..... Col. 1, page 17
" " " ..... Col. 2, page 17
REAL ESTATE LOANS ..... Col. 2, page 17
RAILROAD TIME TABLES ..... Col. 7, page 7
STEAMSHIP LINES ..... Col. 8, page 7
" " " ..... Col. 9, page 7
SITUATIONS WANTED—MALE ..... Col. 6, page 14
" " " ..... Col. 7, page 14
" " " ..... Col. 8, page 13
SITUATIONS WANTED—FEMALE ..... Col. 1, page 13
" " " ..... Col. 2, page 13
STORE AND OFFICE FIXTURES ..... Col. 4, page 16
SALARY LOANS ..... Col. 2, page 17
STOCKS AND BONDS ..... Col. 2, page 17
SAFES ..... Col. 6, page 16
SEWING MACHINES ..... Col. 4, page 17
STOVES ..... Col. 4, page 16
TO LOAN ..... Col. 2, page 16
TO RENT—ROOMS ..... Col. 7, page 16
TO RENT—HOUSEKEEPING ROOMS ..... Col. 7, page 16
TO RENT—HOUSES ..... Col. 3, page 16
TO RENT—FURNISHED HOUSES ..... Col. 7, page 16
TO RENT—FLATS ..... Col. 3, page 16
" " " ..... Col. 4, page 16
TO RENT—FURNISHED FLATS ..... Col. 3, page 16
TO RENT—OFFICES ..... Col. 3, page 16
TO RENT—FLOORS AND LOFTS ..... Col. 3, page 16
TO RENT—MFG. PROPERTY ..... Col. 3, page 16
" " " ..... Col. 4, page 16
TO RENT—STORES ..... Col. 3, page 16
TO RENT—BUILDINGS ..... Col. 4, page 16
TO RENT—HOTELS ..... Col. 4, page 16
TO RENT—HALLS ..... Col. 4, page 16
TO RENT—MISCELLANEOUS ..... Col. 4, page 16
TRADE SCHOOLS ..... Col. 4, page 15
TALKING MACHINES ..... Col. 4, page 17
TRUSSES, ETC. ..... Col. 5, page 17
TYPEWRITERS AND SUPPLIES ..... Col. 4, page 17
WANTED—ROOMS ..... Col. 7, page 13
WANTED—STORES, OFFICES, ETC. ..... Col. 4, page 16
WATCHES, JEWELRY, ETC. ..... Col. 5, page 17

SITUATIONS WANTED—MALE.

Miscellaneous.

SITUATION WANTED — BY LIVE, AMBITIOUS boy, 24 years old, now employed as manager of small manufacturing concern, desiring more opportunity to official or other (hanger) position with a progressive concern where energy, initiative, energy, and nerve can be put to good advantage; best of references; salary $125. Address F 511 Tribune.

SITUATION WANTED — AS MANAGER OR superintendent by first class preserver, canner; 15 years' European experience manufacturing all kinds of high grade preserves, jams, jellies, dried, glazed, and crystallized fruits; etc.; speaks fluently the corresponding English, French, etc., and Dutch languages; able to handle men; thoroughly acquainted with big customers in Europe. Address; willing to take position on foreign soil, going abroad. Address H 540, Tribune.

SITUATION WANTED—AS MANAGER GRO-cery; 15 years' experience in high class retail and jobbing houses; qualified in all branches, including buying and accounts. Address W P 402 Tribune.

SITUATION WANTED—YOUNG MAN, AGE 23, desires position; experienced in commercial and railroad experience; resigned position; will be glad to meet with anyone in need of such; would like outside position; A1 references. Address E 468, Tribune.

SITUATION WANTED—PRINTER WHO HAS experience as foreman wants situation; can do cheaper; can read proof; etc. Address PRINTER, 222 E. Erie-st.

SITUATION WANTED—BY EXP. YOUNG MAN as cutter; knows the lays and can trim. Address M. K. JAP, Y. M. C. A., 2201 Calumet-av.

SITUATION WANTED—BY YOUNG MAN OF 23 as collector, clerk or assistant; steady, experienced, sober, and reliable. Address F 245 Tribune.

SITUATION WANTED — GENTLEMAN, AGED married, speaks German, has business ability, has certain bond or references. Address F Tribune.

SITUATION WANTED—WITH CHRISTIAN SCIentist, by man with excellent education and general business experience. Phone Wentworth 3068 or address F 271 Tribune.

SITUATION WANTED—BY REFINED LADY as housekeeper in family of 2; no laundry work; prefer couple employed; $25. Address E 536, Tribune.

SITUATION WANTED—BY NEAT, EXPERIenced working housekeeper; good cook; in small family employed preferred; no washing; wages reasonable. Address E 534, Tribune.

SITUATION WANTED—WORKING HOUSEkeeper for a widower with small family; no objection to boy 7 years. Address D 586, Tribune.

SITUATION WANTED — AS HOUSEKEEPER by young man of 30; can take charge of home with wife employed; 30 yrs. old; handle carefully by experience; up to date cooking; references; A1 reference; $75. Address G 547.

SITUATION WANTED — AS CORRESPONDENT by young man as yrs. of age; 5 yrs. experience; strictly reliable; competent; typewriting machine; good ref. Address D 548.

SITUATION WANTED — AS CHAUFFEUR BY first class mechanic; good driver; strictly reliable; references if desired. Address D 544.

SITUATION WANTED — COMPETENT AMERican girl; housework; no washing; So. Side; wages $20; city. HIGGINS, 5472 Madison-av.

SITUATION WANTED — TWO COMPETENT sisters wish work together; cook and housekeeper; ref. Address F 122, Tribune.

SITUATION WANTED—EXPERIENCED COLored girl, general or day work. Phone Douglas

SITUATION WANTED — BY GOOD, RELIABLE man as cook or general housework; can do all kinds of cooking; best of references. CALL SCHOBER, 1939 Armour-av.

SITUATION WANTED—YOUNG MAN TO WORK at and evenings in private family or room; West Side preferred; best ref. Address F 511 Tribune.

SITUATION WANTED — A FIRST CLASS COLcook and housewoman wants a position in private or public; single. THOMAS Addison-st., Little Rock, Ark.

SITUATION WANTED—BY YOUNG MAN, 21, good appearance and references, as collector; competent, first class cook; wishes position in city or country; best references. S. C., 317 Tribune.

SITUATION WANTED — BY JAPANESE; CLEAN, also houseman; long exp.; good city references. H 269 Tribune.

SITUATION WANTED—JAPANESE COUPLE; second maid; city or country. I. Y. Tribune.

SITUATION WANTED—JAPANESE AS PANtryman; has good experience. TONE, phone Douglas 3

SITUATION WANTED—BY AN EXPERIENCED man as houseman. Phone North 1082.

SITUATION WANTED — YOUNG MAN AS cook or asst. janitor. Address D 515 Tribune.

SITUATION WANTED — FRENCHMAN, AS cook, 2 years' reference. COOK, 1 Halsted.

SITUATION WANTED—JAPANESE COUPLE; clean cook with second maid. Tel. Blue Address D 574 Tribune.

SITUATION WANTED—BY JAPANESE AS cook or half day work. T. T., 3525 Vernon-av.

SITUATION WANTED—JAPANESE AS cook; T. FUJITA, care J. C. Howard, Lake

SITUATION WANTED — BUTLER; NEAT AND good; colored; city ref. Address M 5

SITUATION WANTED—ENGINEER, LICENSED; 3 night positions; first class references; handy with tools; repairs; moderate wages. Address

SITUATION WANTED — SINGLE MAN; FIRST assistant janitor; understands care of horses, and steam; garage. Address

SITUATION WANTED — A THOROUGH PRACtical and energetic building supt. is at liberty; can furnish the best of references. Address B 581, Tribune.

SITUATION WANTED — BY ENGINEER AS millwright, steamfitter, or any kind of mechanical; satisfied. Address G. A. ALLNIGHT

SITUATION WANTED—MECH. DRAFTSMAN; three years' exp. on refrigerating machinery; desires position with reliable firm. Address PRINTER, 222 E. Erie-st.

SITUATION WANTED — BY EXP. YOUNG MAN as cutter; knows the lays and can trim. Address M. K. JAP, Y. M. C. A., 2201 Calumet-av.

SITUATION WANTED—BY YOUNG MAN OF 23 as collector, clerk or assistant; steady, experienced, sober, and reliable. Address F 245 Tribune.

SITUATION WANTED — GENTLEMAN, AGED married, speaks German, has business ability, has certain bond or references. Address F Tribune.

SITUATION WANTED—AS CARPENTER HELP; working as carpenter in Atwater. Address Tribune.

SITUATION WANTED—FIRST CLASS COOK; hotel or restaurant. Address F 484, Tribune.

SITUATION WANTED—COLORED CHEF; BEST of references; meat and pastry. Address F 271 Tribune.

House Servants.

SITUATION WANTED—YOUNG MAN TO WORK at and evenings in private family or room; West Side preferred; best ref. Address F 511 Tribune.

SITUATION WANTED — A FIRST CLASS COLcook and housewoman wants a position in private or public; single. THOMAS Addison-st., Little Rock, Ark.

SITUATION WANTED—BY YOUNG MAN, 21, good appearance and references, as collector; competent, first class cook; wishes position in city or country; best references. S. C., 317 Tribune.

SITUATION WANTED — BY AN EXPERIENCED butler; age 38; best of references. Address F 242, Tribune.

SITUATION WANTED — BY JAPANESE; CLEAN, also houseman; long exp.; good city references. H 269 Tribune.

SITUATION WANTED—JAPANESE COUPLE; second maid; city or country. I. Y. Tribune.

SITUATION WANTED—JAPANESE AS PANtryman; has good experience. TONE, phone Douglas 3

SITUATION WANTED—BY AN EXPERIENCED man as houseman. Phone North 1082.

SITUATION WANTED — YOUNG MAN AS cook or asst. janitor. Address D 515 Tribune.

SITUATION WANTED — FRENCHMAN, AS cook, 2 years' reference. COOK, 1 Halsted.

SITUATION WANTED—JAPANESE COUPLE; clean cook with second maid. Tel. Blue Address D 574 Tribune.

SITUATION WANTED—BY JAPANESE AS cook or half day work. T. T., 3525 Vernon-av.

SITUATION WANTED—JAPANESE AS cook; T. FUJITA, care J. C. Howard, Lake

SITUATION WANTED — BUTLER; NEAT AND good; colored; city ref. Address M 5

SITUATION WANTED—ENGINEER, LICENSED; 3 night positions; first class references; handy with tools; repairs; moderate wages. Address

SITUATION WANTED — SINGLE MAN; FIRST assistant janitor; understands care of horses, and steam; garage. Address

SITUATION WANTED — A THOROUGH PRACtical and energetic building supt. is at liberty; can furnish the best of references. Address B 581, Tribune.

SITUATION WANTED — BY ENGINEER AS millwright, steamfitter, or any kind of mechanical; satisfied. Address G. A. ALLNIGHT

SITUATION WANTED—MECH. DRAFTSMAN; three years' exp. on refrigerating machinery; desires position with reliable firm. Address PRINTER, 222 E. Erie-st.

SITUATION WANTED — BY EXP. YOUNG MAN as cutter; knows the lays and can trim. Address M. K. JAP, Y. M. C. A., 2201 Calumet-av.

SITUATION WANTED—BY YOUNG MAN OF 23 as collector, clerk or assistant; steady, experienced, sober, and reliable. Address F 245 Tribune.

SITUATION WANTED — GENTLEMAN, AGED married, speaks German, has business ability, has certain bond or references. Address F Tribune.

SITUATION WANTED—AS CARPENTER HELP; working as carpenter in Atwater. Address Tribune.

SITUATION WANTED—FIRST CLASS COOK; hotel or restaurant. Address F 484, Tribune.

SITUATION WANTED—COLORED CHEF; BEST of references; meat and pastry. Address F 271 Tribune.

House

BOARD AND LODGING—SOUTH.

LAKE-AV.—PEOPLE DESIRING A HOME with refined surroundings in white and colored; ...; only; excellent table and service. Phone newly and nicely furnished; 1½ blocks from ... and 6th electrics and Ill. Cen. Oakland 5099.

THE HAYDEN, 122 E. 86TH-ST.—ELEGANT ... heated rooms, single or en suite; with ... Park; 2 blocks from Ill. Cen. & C. and ... Grove cars. Tel. Douglas 1496.

THE NEW HUNTINGTON, 107 E. 37TH-ST.—... situation; newly refurnished; ... excellent table; ... highest reputation; ... single or en suite, with private bath; ... per week. Douglas 5110.

8110 EAST END-AV.—FACING THE LAKE, ... car; Chicago Beach Hotel—Superb location; choice suites; lavatories, steam heat, unlimited hot water; delicious table; special rates for the winter. L. C. express.

6815 WASHINGTON-AV.—LIVE COMFORTABLY THIS WINTER IN THE BEST BOARD-ING PLACE ON WOODLAWN; 10 MINUTES TO DOWNTOWN; 2 BLKS. TO I. C. AND L. EXPRESS; PHONE ... GRANT.

6713 ELLIS-AV.—ELEGANT SPACIOUS FURNISHED rooms, single or double; private lavatory; ... location of Woodlawn; unexcelled; fine home cooking; a comfortable and pleasant home; terms moderate. Douglas 5409.

7001 STEWART-AV.—FINE HOME; LARGE grounds; splendid neighborhood; 17 min. downtown; open to young lady music students; unintterrupted practice; piano in each room; board and room, $7 to $8. MRS. KINYON.

221-225 EAST 35TH-ST.—NICELY FURNISHED rooms, newly decorated, single or double; hot and cold running water, brass beds, all conv.; excellent table; a very desirable home for congenial people; near I. C. express and S. S. cars.

I ALDINE SQUARE [97TH AND VINCENNES]—Cor. house, elegantly furn. rooms, brass beds, etc.; lavatory, large closets; steam; piano; conv. Ken. "L" and electric lines; optional; reas.

4139 DREXEL-BLVD.—FRONT ROOM FOR 2; $7 week; other double, single rooms reas.; private; ... for desirable home for congenial people; near I. C. express and S. S. cars.

6046-52 OAKENWALD-AV., THE MONTICELLO—Beautiful front room; also single rooms; excellent meals; steam heat, electric light; 1 block from 47th-st. Oakland 3582.

3617 LAKE-AV.—FRONT ALCOVE ROOM, freshly decorated, running water; very pleasant, appetizing table; also single room. Tel. Douglas 5444.

4540 ELLIS-AV.—MOST DESIRABLE CORNER suite, with private bath and single rooms; private lavatory, hot water heat, etc.; high class board; location and transportation unexcelled; references.

4444 VALENTAV.—AV. C—2 CONNECTING OFFices, single or together; S. S. board if desired; near 43. I. and "L." Phone Went. 2012. Call evenings.

6800 BORALIE-CT.—HOUSE, LARGE CHOICE rooms, single and en suite; excellent table; board; 2 windows; very desirable for 2; 1½ blks I. C. express. Phone Hyde Park 5697.

6800 MICHIGAN-AV.—ELEGANTLY FURNished room, also single room; private family; use of bath; excellent table and service; all conv.; refined people. Tel. Doug. 2667.

6900 MICHIGAN-AV. — FIRST CLASS RESTdence; will rent two large single rooms, elegantly furnished; also one room with private bath; beds with box springs; finest home cooking; free phone.

BOARD AND LODGING—WEST.

559 WASHINGTON-BLVD. — BEAUTIFULLY furn. room, newly decorated; conv.; phone; best home table.

544 W. ADAMS-ST.—ROOM AND BOARD; HIGH class meals; home cooking; steam heat, electric light; very modern conveniences.

BOARD AND LODGING—NORTH.

31 ASTOR-ST.—THE MAISON DU NORD GETS the patronage of people who wish a quiet, comfortable home; 2 blocks from Lincoln Park; 10 minutes to business center. It is no popular with young people as with families. Rates $7 to $12 per week. N. State or Clark-st. car to Division-st.

915 DEARBORN-AV.—3D APT.—ELEGANTLY furnished room, with or without board; also en suite; also smaller room; every convenience; running water; steam heat; electric light; excellent table; reasonable.

1 WASHINGTON-PL.—FACING THE SQUARE; walking distance; warm and pleasant rooms with best dinners for the price in Chicago; reasonable; quiet, homelike place.

1938 WAVELAND-AV. — [NEAR LINDGREEN] large front room in private family; home cooking; transportation; reasonable. Phone L. 2074.

50 ALGON-DU-LAC, 1434-1 WILSON-AV.—NEWly furnished apartments, single or en suite; excellent table and service; all conv.; 20 minutes service. Telephone Edgewater 326.

1839 LAWRENCE-AV.—1ST, COMFORTABLY furn. large outside room; best home cooking and service; near Wilson L. station. Phone Edgewater 4042.

926 OAK-ST.—BEAUTIFULLY FURNISHED room, suitable for 2, also single room; home cooking; all conveniences. Phone Lincoln 3464.

1852 CLIFTON-AV.—3D APT.—BEAUTIFUL large front room; best home cooking and service; near Wilson L. station. Phone Edgewater 4042.

1838 ARCOLA-AV.—FIRST CLASS board and rooms; also table board; excellent table; good service; reasonable; 1 block west of Wilson express station. Phone Edge. 6176.

924 BUENA-AV.—NICELY FURNISHED AND furnished; excellent table; steam; lavatory; moderate.

THE SHENANDOAH, KENMORE AND SUNNYside, 4800 sheridan-rd.—Select family hotels; N. W. L.; Wilson-av. sta. Tel. Edgewater 1237.

1952 MAGNOLIA-AV.—LARGE FRONT PARLOR and bedroom, single or en suite; home cooking; Wilson L.

1511 DEARBORN-AV.—WELL FURNISHED rooms; running water; walking distance; home cooking.

528 DEARBORN-AV.—COMFORTABLY FURnished single room; steam; home cooking; all conveniences.

THE SHENANDOAH, KENMORE AND SUNNYside, 4800 sheridan-rd.—Select family hotels; N. W. L.; Wilson-av. sta. Tel. Edgewater 1237.

4139 DREXEL-BLVD.—FRONT ROOM FOR 2; $7 week; other double, single rooms reas.; private; ... for desirable home for congenial people; near I. C. express and S. S. cars.

I ALDINE SQUARE [97TH AND VINCENNES]—Cor. house, elegantly furn. rooms, brass beds, etc.; lavatory, large closets; steam; piano; conv. Ken. "L" and electric lines; optional; reas.

4139 DREXEL-BLVD.—FRONT ROOM FOR 2; $7 week; other double, single rooms reas.; private; ... for desirable home for congenial people; near I. C. express and S. S. cars.

4540 ELLIS-AV.—MOST DESIRABLE CORNER suite, with private bath and single rooms; private lavatory, hot water heat, etc.; high class board; location and transportation unexcelled; references.

4444 VALENTAV.—AV. C—2 CONNECTING OFFices, single or together; S. S. board if desired; near 43. I. and "L." Phone Went. 2012. Call evenings.

6800 BORALIE-CT.—HOUSE, LARGE CHOICE rooms, single and en suite; excellent table; board; 2 windows; very desirable for 2; 1½ blks I. C. express. Phone Hyde Park 5697.

6800 MICHIGAN-AV.—ELEGANTLY FURNished room, also single room; private family; use of bath; excellent table and service; all conv.; refined people. Tel. Doug. 2667.

6900 MICHIGAN-AV. — FIRST CLASS RESTdence; will rent two large single rooms, elegantly furnished; also one room with private bath; beds with box springs; finest home cooking; free phone.

BOARD AND LODGING—WEST.

559 WASHINGTON-BLVD. — BEAUTIFULLY furn. room, newly decorated; conv.; phone; best home table.

544 W. ADAMS-ST.—ROOM AND BOARD; HIGH class meals; home cooking; steam heat, electric light; very modern conveniences.

BOARD AND LODGING—NORTH.

31 ASTOR-ST.—THE MAISON DU NORD GETS the patronage of people who wish a quiet, comfortable home; 2 blocks from Lincoln Park; 10 minutes to business center. It is no popular with young people as with families. Rates $7 to $12 per week. N. State or Clark-st. car to Division-st.

915 DEARBORN-AV.—3D APT.—ELEGANTLY furnished room, with or without board; also en suite; also smaller room; every convenience; running water; steam heat; electric light; excellent table; reasonable.

1 WASHINGTON-PL.—FACING THE SQUARE; walking distance; warm and pleasant rooms with best dinners for the price in Chicago; reasonable; quiet, homelike place.

1938 WAVELAND-AV. — [NEAR LINDGREEN] large front room in private family; home cooking; transportation; reasonable. Phone L. 2074.

50 ALGON-DU-LAC, 1434-1 WILSON-AV.—NEWly furnished apartments, single or en suite; excellent table and service; all conv.; 20 minutes service. Telephone Edgewater 326.

1839 LAWRENCE-AV.—1ST, COMFORTABLY furn. large outside room; best home cooking and service; near Wilson L. station. Phone Edgewater 4042.

926 OAK-ST.—BEAUTIFULLY FURNISHED room, suitable for 2, also single room; home cooking; all conveniences. Phone Lincoln 3464.

1852 CLIFTON-AV.—3D APT.—BEAUTIFUL large front room; best home cooking and service; near Wilson L. station. Phone Edgewater 4042.

1838 ARCOLA-AV.—FIRST CLASS board and rooms; also table board; excellent table; good service; reasonable; 1 block west of Wilson express station. Phone Edge. 6176.

924 BUENA-AV.—NICELY FURNISHED AND furnished; excellent table; steam; lavatory; moderate.

THE SHENANDOAH, KENMORE AND SUNNYside, 4800 sheridan-rd.—Select family hotels; N. W. L.; Wilson-av. sta. Tel. Edgewater 1237.

1952 MAGNOLIA-AV.—LARGE FRONT PARLOR and bedroom, single or en suite; home cooking; Wilson L.

1511 DEARBORN-AV.—WELL FURNISHED rooms; running water; walking distance; home cooking.

528 DEARBORN-AV.—COMFORTABLY FURnished single room; steam; home cooking; all conveniences.

4139 LA SALLE-AV.—VERY PLEASANT DOUBLE and single rooms; running water, with first class table; 20 min. to loop; 4 blk. park; 4 CENT-ST.; NEAR STATE—VERY DESIRable front room; modern conveniences; excellent home cooking.

504 E. OHIO-ST.—PLEASANT, WARM FRONT room, single and double; all conveniences; board, if desired.

915 DEARBORN-AV.—FRONT ROOM WITH private bath; other rooms; excellent table; desirable location.

1918 DAKIN-ST.—WELL FURN. FRONT PARlor, also single room; table supplied from our farm; 1 block Sheridan express; near lake.

1438 DEARBORN-AV.—VERY PLEASANT rooms; 1st class table; steam heat.

1438 DEARBORN-AV. — NEWLY FURNISHED rooms; home cooking; 46 a week and up.

6 CASE-ST.—ROOMS WITH BOARD. MODern conveniences; excellent table; reasonable.

3626 DEMING-PL.—FRONT ROOMS, DOUBLE, single, or en suite; board; pat. house; steam; refs.

BOARD AND LODGING—HOTELS.

"The VENDOME HOTEL"
62D AND MONROE-AV.

A delightful home for families or transient guests, overlooking Jackson Park near the new University. American plan. All rooms with bath. Excellent cuisine and service. Garage adjoining. Cars transfer all parts of city. Illustrated booklet. Reached by I. C. express or S. S. Elevated, 15 minutes to business center.

Telephone H. P. 4100.

HOTEL LA STRAIN, 3535 ELLIS-AV.—J. O'DONnell, manager; 1 block from Illinois Central R. R. Louis and Chicago Beach Hotel; a homelike place with quiet surroundings; Illinois Central R. R. express stops at hotel entrance; 15 minutes from loop; excellent table; steam heat; electric light; 7 blocks to 47th-st. Oakland 5099.

THE HAYDEN, 122 E. 86TH-ST.—ELEGANT ... heated rooms, single or en suite; with ... Park; 2 blocks from Ill. Cen. & C. and ... Grove cars. Tel. Douglas 1496.

THE NEW HUNTINGTON, 107 E. 37TH-ST.—... situation; newly refurnished; ... excellent table; ... highest reputation; ... single or en suite, with private bath; ... per week. Douglas 5110.

8110 EAST END-AV.—FACING THE LAKE, ... car; Chicago Beach Hotel—Superb location; choice suites; lavatories, steam heat, unlimited hot water; delicious table; special rates for the winter. L. C. express.

6815 WASHINGTON-AV.—LIVE COMFORTABLY THIS WINTER IN THE BEST BOARDING PLACE ON WOODLAWN; 10 MINUTES TO DOWNTOWN; 2 BLKS. TO I. C. AND L. EXPRESS; PHONE ... GRANT.

6713 ELLIS-AV.—ELEGANT SPACIOUS FURnished rooms, single or double; private lavatory; ... location of Woodlawn; unexcelled; fine home cooking; a comfortable and pleasant home; terms moderate. Douglas 5409.

7001 STEWART-AV.—FINE HOME; LARGE grounds; splendid neighborhood; 17 min. downtown; open to young lady music students; unintterrupted practice; piano in each room; board and room, $7 to $8. MRS. KINYON.

221-225 EAST 35TH-ST.—NICELY FURNISHED rooms, newly decorated, single or double; hot and cold running water, brass beds, all conv.; excellent table; a very desirable home for congenial people; near I. C. express and S. S. cars.

I ALDINE SQUARE [97TH AND VINCENNES]—Cor. house, elegantly furn. rooms, brass beds, etc.; lavatory, large closets; steam; piano; conv. Ken. "L" and electric lines; optional; reas.

4139 DREXEL-BLVD.—FRONT ROOM FOR 2; $7 week; other double, single rooms reas.; private; ... for desirable home for congenial people; near I. C. express and S. S. cars.

4540 ELLIS-AV.—MOST DESIRABLE CORNER suite, with private bath and single rooms; private lavatory, hot water heat, etc.; high class board; location and transportation unexcelled; references.

4444 VALENTAV.—AV. C—2 CONNECTING OFFices, single or together; S. S. board if desired; near 43. I. and "L." Phone Went. 2012. Call evenings.

6800 BORALIE-CT.—HOUSE, LARGE CHOICE rooms, single and en suite; excellent table; board; 2 windows; very desirable for 2; 1½ blks I. C. express. Phone Hyde Park 5697.

6800 MICHIGAN-AV.—ELEGANTLY FURNished room, also single room; private family; use of bath; excellent table and service; all conv.; refined people. Tel. Doug. 2667.

6900 MICHIGAN-AV. — FIRST CLASS RESTdence; will rent two large single rooms, elegantly furnished; also one room with private bath; beds with box springs; finest home cooking; free phone.

BOARD AND LODGING—WEST.

559 WASHINGTON-BLVD. — BEAUTIFULLY furn. room, newly decorated; conv.; phone; best home table.

544 W. ADAMS-ST.—ROOM AND BOARD; HIGH class meals; home cooking; steam heat, electric light; very modern conveniences.

BOARD AND LODGING—NORTH.

31 ASTOR-ST.—THE MAISON DU NORD GETS the patronage of people who wish a quiet, comfortable home; 2 blocks from Lincoln Park; 10 minutes to business center. It is no popular with young people as with families. Rates $7 to $12 per week. N. State or Clark-st. car to Division-st.

915 DEARBORN-AV.—3D APT.—ELEGANTLY furnished room, with or without board; also en suite; also smaller room; every convenience; running water; steam heat; electric light; excellent table; reasonable.

1 WASHINGTON-PL.—FACING THE SQUARE; walking distance; warm and pleasant rooms with best dinners for the price in Chicago; reasonable; quiet, homelike place.

1938 WAVELAND-AV. — [NEAR LINDGREEN] large front room in private family; home cooking; transportation; reasonable. Phone L. 2074.

50 ALGON-DU-LAC, 1434-1 WILSON-AV.—NEWly furnished apartments, single or en suite; excellent table and service; all conv.; 20 minutes service. Telephone Edgewater 326.

1839 LAWRENCE-AV.—1ST, COMFORTABLY furn. large outside room; best home cooking and service; near Wilson L. station. Phone Edgewater 4042.

926 OAK-ST.—BEAUTIFULLY FURNISHED room, suitable for 2, also single room; home cooking; all conveniences. Phone Lincoln 3464.

1852 CLIFTON-AV.—3D APT.—BEAUTIFUL large front room; best home cooking and service; near Wilson L. station. Phone Edgewater 4042.

1838 ARCOLA-AV.—FIRST CLASS board and rooms; also table board; excellent table; good service; reasonable; 1 block west of Wilson express station. Phone Edge. 6176.

924 BUENA-AV.—NICELY FURNISHED AND furnished; excellent table; steam; lavatory; moderate.

THE SHENANDOAH, KENMORE AND SUNNYside, 4800 sheridan-rd.—Select family hotels; N. W. L.; Wilson-av. sta. Tel. Edgewater 1237.

1952 MAGNOLIA-AV.—LARGE FRONT PARLOR and bedroom, single or en suite; home cooking; Wilson L.

1511 DEARBORN-AV.—WELL FURNISHED rooms; running water; walking distance; home cooking.

528 DEARBORN-AV.—COMFORTABLY FURnished single room; steam; home cooking; all conveniences.

4139 LA SALLE-AV.—VERY PLEASANT DOUBLE and single rooms; running water, with first class table; 20 min. to loop; 4 blk. park; 4 CENT-ST.; NEAR STATE—VERY DESIRable front room; modern conveniences; excellent home cooking.

504 E. OHIO-ST.—PLEASANT, WARM FRONT room, single and double; all conveniences; board, if desired.

915 DEARBORN-AV.—FRONT ROOM WITH private bath; other rooms; excellent table; desirable location.

1918 DAKIN-ST.—WELL FURN. FRONT PARlor, also single room; table supplied from our farm; 1 block Sheridan express; near lake.

1438 DEARBORN-AV.—VERY PLEASANT rooms; 1st class table; steam heat.

1438 DEARBORN-AV. — NEWLY FURNISHED rooms; home cooking; 46 a week and up.

6 CASE-ST.—ROOMS WITH BOARD. MODern conveniences; excellent table; reasonable.

3626 DEMING-PL.—FRONT ROOMS, DOUBLE, single, or en suite; board; pat. house; steam; refs.

BOARD AND LODGING—HOTELS.

"The VENDOME HOTEL"
62D AND MONROE-AV.

A delightful home for families or transient guests, overlooking Jackson Park near the new University. American plan. All rooms with bath. Excellent cuisine and service. Garage adjoining. Cars transfer all parts of city. Illustrated booklet. Reached by I. C. express or S. S. Elevated, 15 minutes to business center.

Telephone H. P. 4100.

HOTEL LA STRAIN, 3535 ELLIS-AV.—J. O'DONnell, manager; 1 block from Illinois Central R. R. Louis and Chicago Beach Hotel; a homelike place with quiet surroundings; Illinois Central R. R. express stops at hotel entrance; 15 minutes from loop; excellent table; steam heat; electric light; 7 blocks to 47th-st. Oakland 5099.

BOARD WANTED.

BOARD—AND ROOM: IN WIDOW'S HOME, BY young business man; North Side; must be first class; no other roomers; give full particulars. Address F 195, Tribune.

BOARD—AND ROOM: FIRST CLASS; 2 BRASS beds; running water; by married couple; near business center; state terms; permanent. Address B 127, Tribune.

BOARD—AND ROOM, BY MARRIED COUPLE, one child; private family or small furnished flat; references offered; state particulars; state price. Room 516, Wellington Hotel; city.

TO RENT—HOUSES—SOUTH.

TO RENT—3625 ELLIS-AV., 10 ROOMS MODERN improvements; first class condition; choice neighborhood; prefer tenant to own home; rent reasonable; open to young lady music students; unintterrupted practice; piano in each room; board and room, $7 to $8. MRS. KINYON.

TO RENT—2231 AND 2233 GROVELAND-AV., 2 8 room dwellings; together if separate; furnace heat; will put in A1 condition if rented at once. Apply to MRS. LEO MICHALIS, 726 La Salle-st.

TO RENT—DESIRABLE 8 ROOM MODERN house on Greenwood-av., between 52d and 53d-sts., $45 per month. 5420 Greenwood-av. 1ST MORTGAGE LOANS. JOHN ADAMS.

TO RENT—TEN ROOM DETACHED MODERN residence; steam heat; $37.50. Also 12 room, $100 per month. A. W. GREEN, 136 E. 56th-st.

TO RENT—5 ROOM COTTAGE, & FRONT, BEST location; 6 cf. lars; large lot; $11 mo. 6847 Jefferson-st. J. L. COONEY, 3624 59th-st., Chicago Lawn, Ill.

TO RENT—HOUSES—WEST.

TO RENT—
108 De Kalb-st., seven rooms; furnace heat; $37.50
OGDEN, SHELDON & CO.
84 Clark-st.

TO RENT—392 W. ADAMS-ST., MODERN 12 room house; hot and cold water, furnace; good for high class rooming house.

TO RENT—HOUSES—NORTH.

TO RENT—
16 Chalmers-pl., 12 large, light rooms, furnace heat; will decorate to suit.....$60
Near Fullerton-av. express station to N. W. elevated.
OGDEN, SHELDON & CO.
84 Clark-st.

TO RENT—
171 Rush-st., eight rooms, furnace heat.....$50
$4 St. Chalmers, nine rooms; steam; walking distance downtown; furnace heat.....$60
OGDEN, SHELDON & CO.
84 Clark-st.

TO RENT—ST. A-ST., 6-CONNECTING OFFices, single or together; S. S. board if desired; near S. I. and "L." Phone Went. 2012. Call evenings.

6800 BORALIE-CT.—HOUSE, LARGE CHOICE rooms, single and en suite; excellent table; board; 2 windows; very desirable for 2; 1½ blks I. C. express. Phone Hyde Park 5697.

6800 MICHIGAN-AV.—ELEGANTLY FURNished room, also single room; private family; use of bath; excellent table and service; all conv.; refined people. Tel. Doug. 2667.

6900 MICHIGAN-AV. — FIRST CLASS RESTdence; will rent two large single rooms, elegantly furnished; also one room with private bath; beds with box springs; finest home cooking; free phone.

BOARD AND LODGING—WEST.

559 WASHINGTON-BLVD. — BEAUTIFULLY furn. room, newly decorated; conv.; phone; best home table.

544 W. ADAMS-ST.—ROOM AND BOARD; HIGH class meals; home cooking; steam heat, electric light; very modern conveniences.

BOARD AND LODGING—NORTH.

31 ASTOR-ST.—THE MAISON DU NORD GETS the patronage of people who wish a quiet, comfortable home; 2 blocks from Lincoln Park; 10 minutes to business center. It is no popular with young people as with families. Rates $7 to $12 per week. N. State or Clark-st. car to Division-st.

915 DEARBORN-AV.—3D APT.—ELEGANTLY furnished room, with or without board; also en suite; also smaller room; every convenience; running water; steam heat; electric light; excellent table; reasonable.

1 WASHINGTON-PL.—FACING THE SQUARE; walking distance; warm and pleasant rooms with best dinners for the price in Chicago; reasonable; quiet, homelike place.

1938 WAVELAND-AV. — [NEAR LINDGREEN] large front room in private family; home cooking; transportation; reasonable. Phone L. 2074.

50 ALGON-DU-LAC, 1434-1 WILSON-AV.—NEWly furnished apartments, single or en suite; excellent table and service; all conv.; 20 minutes service. Telephone Edgewater 326.

1839 LAWRENCE-AV.—1ST, COMFORTABLY furn. large outside room; best home cooking and service; near Wilson L. station. Phone Edgewater 4042.

926 OAK-ST.—BEAUTIFULLY FURNISHED room, suitable for 2, also single room; home cooking; all conveniences. Phone Lincoln 3464.

1852 CLIFTON-AV.—3D APT.—BEAUTIFUL large front room; best home cooking and service; near Wilson L. station. Phone Edgewater 4042.

1838 ARCOLA-AV.—FIRST CLASS board and rooms; also table board; excellent table; good service; reasonable; 1 block west of Wilson express station. Phone Edge. 6176.

924 BUENA-AV.—NICELY FURNISHED AND furnished; excellent table; steam; lavatory; moderate.

THE SHENANDOAH, KENMORE AND SUNNYside, 4800 sheridan-rd.—Select family hotels; N. W. L.; Wilson-av. sta. Tel. Edgewater 1237.

1952 MAGNOLIA-AV.—LARGE FRONT PARLOR and bedroom, single or en suite; home cooking; Wilson L.

1511 DEARBORN-AV.—WELL FURNISHED rooms; running water; walking distance; home cooking.

528 DEARBORN-AV.—COMFORTABLY FURnished single room; steam; home cooking; all conveniences.

4139 LA SALLE-AV.—VERY PLEASANT DOUBLE and single rooms; running water, with first class table; 20 min. to loop; 4 blk. park; 4 CENT-ST.; NEAR STATE—VERY DESIRable front room; modern conveniences; excellent home cooking.

504 E. OHIO-ST.—PLEASANT, WARM FRONT room, single and double; all conveniences; board, if desired.

915 DEARBORN-AV.—FRONT ROOM WITH private bath; other rooms; excellent table; desirable location.

1918 DAKIN-ST.—WELL FURN. FRONT PARlor, also single room; table supplied from our farm; 1 block Sheridan express; near lake.

1438 DEARBORN-AV.—VERY PLEASANT rooms; 1st class table; steam heat.

1438 DEARBORN-AV. — NEWLY FURNISHED rooms; home cooking; 46 a week and up.

6 CASE-ST.—ROOMS WITH BOARD. MODern conveniences; excellent table; reasonable.

3626 DEMING-PL.—FRONT ROOMS, DOUBLE, single, or en suite; board; pat. house; steam; refs.

BOARD AND LODGING—HOTELS.

"The VENDOME HOTEL"
62D AND MONROE-AV.

A delightful home for families or transient guests, overlooking Jackson Park near the new University. American plan. All rooms with bath. Excellent cuisine and service. Garage adjoining. Cars transfer all parts of city. Illustrated booklet. Reached by I. C. express or S. S. Elevated, 15 minutes to business center.

Telephone H. P. 4100.

HOTEL LA STRAIN, 3535 ELLIS-AV.—J. O'DONnell, manager; 1 block from Illinois Central R. R. Louis and Chicago Beach Hotel; a homelike place with quiet surroundings; Illinois Central R. R. express stops at hotel entrance; 15 minutes from loop; excellent table; steam heat; electric light; 7 blocks to 47th-st. Oakland 5099.

BOARD WANTED.

BOARD—AND ROOM: IN WIDOW'S HOME, BY young business man; North Side; must be first class; no other roomers; give full particulars. Address B 195, Tribune.

BOARD—AND ROOM: FIRST CLASS; 2 BRASS beds; running water; by married couple; near business center; state terms; permanent. Address B 127, Tribune.

BOARD—AND ROOM, BY MARRIED COUPLE, one child; private family or small furnished flat; references offered; state particulars; state price. Room 516, Wellington Hotel; city.

TO RENT—HOUSES—SOUTH.

TO RENT—3625 ELLIS-AV., 10 ROOMS MODERN improvements; first class condition; choice neighborhood; prefer tenant to own home; rent reasonable; open to young lady music students; unintterrupted practice; piano in each room; board and room, $7 to $8. MRS. KINYON.

TO RENT—2231 AND 2233 GROVELAND-AV., 2 8 room dwellings; together if separate; furnace heat; will put in A1 condition if rented at once. Apply to MRS. LEO MICHALIS, 726 La Salle-st.

TO RENT—DESIRABLE 8 ROOM MODERN house on Greenwood-av., between 52d and 53d-sts., $45 per month. 5420 Greenwood-av. 1ST MORTGAGE LOANS. JOHN ADAMS.

TO RENT—TEN ROOM DETACHED MODERN residence; steam heat; $37.50. Also 12 room, $100 per month. A. W. GREEN, 136 E. 56th-st.

TO RENT—5 ROOM COTTAGE, & FRONT, BEST location; 6 cf. lars; large lot; $11 mo. 6847 Jefferson-st. J. L. COONEY, 3624 59th-st., Chicago Lawn, Ill.

TO RENT—HOUSES—WEST.

TO RENT—
108 De Kalb-st., seven rooms; furnace heat; $37.50
OGDEN, SHELDON & CO.
84 Clark-st.

TO RENT—392 W. ADAMS-ST., MODERN 12 room house; hot and cold water, furnace; good for high class rooming house.

TO RENT—HOUSES—NORTH.

TO RENT—
16 Chalmers-pl., 12 large, light rooms, furnace heat; will decorate to suit.....$60
Near Fullerton-av. express station to N. W. elevated.
OGDEN, SHELDON & CO.
84 Clark-st.

TO RENT—
171 Rush-st., eight rooms, furnace heat.....$50
$4 St. Chalmers, nine rooms; steam; walking distance downtown; furnace heat.....$60
OGDEN, SHELDON & CO.
84 Clark-st.

TO RENT—ST. A-ST., 6-CONNECTING OFFices, single or together; S. S. board if desired; near S. I. and "L." Phone Went. 2012. Call evenings.

TO RENT—FLATS—SOUTH.

TO RENT—
3 STORES, 4TH-ST. AND FORTY-FIFTH-AV. Warwick Building. Also corner store, 4th-st. and Park-av. Rooms suitable for any best location on South Side. Inquire of
R. J. BUSH, 674 E. 47th-st.

TO RENT—3454 COTTAGE GROVE-AV.; modern store; 4, 5, 7 cents fare; basement. $45.00
3106 Prairie-av.; 6 rooms and bath.....20.00
W. M. BRINKMAN, 3119 Indiana-av.

TO RENT—STEAM HEATED STORE, 3606 COTtage Grove-av.; also flat above. Inquire 3608 Cottage Grove-av.; low rent with first reduction till May 1.
HOLTON, SEELYE & CO., 204 Dearborn.

TO RENT—FURN. 3 ROOM OUTSIDE FLATS; 37th-ST. AND GRAND-BLVD.; PRICE $25. APPLY 3822 ARCHER AVE. ACKLEY BROS. 839 E. 63D-ST.

Downtown.

TO RENT—NEW FIREPROOF HUNTER BLDG., S. E. COR. MADISON AND MARKET-STS. STORES AND OFFICES DIVIDED TO SUIT TENANTS. ALL MODERN IMPROVEMENTS.
JOHN M. ALLEN & CO., Agent.
Phone Harrison 2668. 209 Market-st.

TO RENT—TO HIGH GRADE TENANTS, DESIRable shops with steel ceiling, 1st floor, 18 Wabash-av.
GORDON STRONG & CO.,
Harrison 565. 209 State-st.

TO RENT—TWO STORES, ONE 18X80, FACING River-st., with side entrance from River-st., 20x60 Dock-st.; will divide; 42 River-st.
steam heat, new boiler, 42 River-st.

TO RENT—STORE, 18 JACKSON-BLVD., MIDdlebrook Building; suitable for tailor shop.
RENT ROSENBERG, Agent of Building.
Phone Harrison 5866.

TO RENT—OFFICES AND OFFICE LOFTS—
In downtown district; Tel. Central 2367
CALLISTHE S. ENNIS & CO., 122 Monroe-st.

TO RENT—STORE, STATE-ST., SO OF VAN BUren, Inquire of J. G. KIRK & CO., 211 La Salle-st.

TO RENT—STORES—WEST.

TO RENT—NEW CORNER STORE; 18TH AND Oakley-av.; suitable for grocery and butcher; rent reasonable. 239 W. Madison-st. LOUIS MARKS.

TO RENT—
231 S. Canal-st., 20x90
141 S. Clinton-st., 20x90
WHITE & TABOR, 120 La Salle-st.

TO RENT — COR. FOR DRUGS, GROCERY, shoes, etc.; no other store in Sacramento-av.; $20 up. Call Room 1002, 208 Dearborn-st.

TO RENT—STORES—NORTH.

TO RENT—FINE STORE SUITABLE FOR GROcery or any business; alongside "L" sta.; good corner; low rent. Apply 1873 Lincoln-av.

TO RENT—OFFICES.

Downtown.

TO RENT—MENTOR BUILDING,
181-183 STATE-ST.
OFFICES AND FLOORS,
ABSOLUTELY FIREPROOF OF THE
STATE-ST. DISTRICT.
HENRY A. MIX, AGENT,
ROOM 92 MENTOR BLDG.

TO RENT—SPLENDID OFFICES, SINGLE OR en suite, from $12.00 to $20.00; heating, lighting, $25 to $60 Dearborn-st.; within half block of postoffice.

TO RENT—183 STATE-ST.
A few small offices at very low rentals.
CHAS. McENLEAR,
Cent. 2915.
205 La Salle-st.

TO RENT — SINGLE OFFICES, NEW BLDG., 1 to 4 rooms; large light; and private; $12.50 to $20. Bonheur Bldg., 61 River-st., cor. Wabash.

TO RENT—DESK ROOM, HARTFORD BLDG.; 1 reasonable good space; desk furnished or not; at option of renter; phone included. Address B 9, 413, Tribune.

TO RENT—DESIRABLE LIGHT OFFICE, 514 Douglas Bldg. 80 Dearborn-st.

Suite of 2 fine offices; low rent.
Dickey Bldg., 105 Dearborn-st.

TO RENT—SPLENDID LIGHT OFFICES, SEcurity Bldg., 189 Madison-st.; fireproof; low rentals; best service. Apply Agent, Room 1310.

TO RENT—LIGHT CORNER OFFICE, NORTH end, 4th floor; elevators. Steam heat. Bowyer Block, 32 to 44 Michigan-av.

TO RENT—OUTSIDE OFFICES, $20 TO $25 PER month; 5 rooms; light; suitable for dentist. WILCOXON, 1017, 163 La Salle. Central 562.

TO RENT—OFFICE OR DESK ROOM, FURN. OR unfurn.; unlimited telephone, stenog.; all conveniences; $10 per month. 1510 Fisher Bldg.

TO RENT—OFFICE SPACE, ENTIRE FLOOR, will divide; first class; modern; fireproof; great bargain. F. D. HILL & CO., 215 Adams-st.

TO RENT—HALL OR SIDE OF FIFTH FLOOR; also desk room. 78 La Salle-st. R. 78.

TO RENT—OAK DESK SPACE IN MAIL LOCK; $3; three phones. 413, 154 Monroe-st.

TO RENT—DESKS AND OFFICES. 1 SEYMOUR MORRIS, 185 Adams-st.

TO RENT—OFFICE; PRIVATE STENOGRAPher; reception room; $20. 120 La Salle-st.

TO RENT—DESK AND OFFICE PRIVILEGE. phone; all conv.; $17. 907, 185 Dearborn-st.

General.

TO RENT—OFFICES IN STONE BUILDING, 976-980 MADISON-ST. cor. ASHLAND-BLVD. and OGDEN-AV.; strictly modern and up to date; rent $15 per month; 1 month's rent free to tenants, etc. Can arrange space to suit. $10 and up.
L. WOLTERSDORF & CO., Madison and Ashland.

TO RENT—FLOORS AND LOFTS.

TO RENT—
On Monroe-st., near La Salle, 2d, 3d, 4th, 5th and 6th floors; 22x100; strong building; will remodel to suit responsible tenant and give long lease at very attractive rental; immediate possession.
MORGAN BUILDING.

Floors containing 22,000 sq. ft. each and first floor 10,000 sq. ft.; light 4 sides; 14 ft. ceiling; sprinkler system; passenger and freight elevator; steam heat, power, and live steam; will divide to suit tenants.
J. J. BARRINGTON & CO.,
1124 First Nat'l Bank Bldg. Exclusive Agents.

TO RENT—PRINTERS' BUILDING.

REAR 107 ADAMS-ST.
NEXT CORN EXCHANGE BANK BLDG.
ELEVATORS; STEAM HEAT.
OFFICES FRONT BLDG. CONNECTING.
W. F. KIPP & CO.,
146 La Salle-st.

TO RENT—SPACE LEES BLDG., 147 5TH-AV., up to 9,000 sq. ft.; 4 elevators, steam heat, light, all sides, low insurance, watch service; BEST SHIPPING FACILITIES IN LOOP; best kept building of its class in Chicago. Apply agent, 1210, 188 Madison-st.

TO RENT — LARGE SPACE, SUITABLE FOR PRINTERS, LIGHT MANFG., MFRS. AGTS., ETC. WILL DIVIDE. 262 DEARBORN-ST.
RALPH DILLENBECK.
HARR. 1256 1306, 218 DEARBORN-STA.

TO RENT—2,000 SQ. FT. CORNER, PERFECT light, second floor 80 Fifth-av., and other lofts in the downtown district.
HEAD & MOWE & CO., 1013, 42 Madison-st.

**TO RENT — INDUSTRY AND ENTERPRISE Bldgs., 79-87 5th-av.; space with power, good lights; 1 to 3 floors; 10,000 sq. ft. each. Agency, 92, 101-103 State

REAL ESTATE—FARM LANDS.

FOR SALE—THE EARLY FRUIT LANDS OF BEAUTIFUL CALIFORNIA.
4,000 acres in SAN JOAQUIN VALLEY. Kern County, California; property of our company, now offered in tracts to suit Home Seekers who want to locate in the world's best, with every assurance of a safe financial investment. FOR BOOKLET OF CALIFORNIA: Vineyards and Orange Groves (not as if by magic, Illustrated Booklet, but as it is), Early Fruit Lands of Beautiful California Tract, and all who write, tells how certain is success for any man with moderate capital at comparatively small cost. Send for booklet. Agents wanted in all localities desired.
THE FOSTER LAND CO.,
Capital, $1,000,000 paid. Fox B. Rainbolt, Jr.
1 Michigan Blvd., Chicago.

IRRIGATED LAND.
LA JUNTA, COLORADO.

Crops will pay for land. Homes for the people. Best land in the United States will produce more to the acre than any land in the world. Write us for literature. In the Valley of the Rocky Ford cantaloupe and sugar beet district. Write for illustrated folder.
FARNSWORTH, HITT & CO.,
16 Monroe-st., Chicago.

Bitter Root Valley

Fertile plains irrigated fruit land given immediate value from vegetables around trees; safe investment that will increase rapidly in value; large settlement; good roads, churches, schools, cement sidewalks, electric lights, two railroads, wonderful scenery, hunting, fishing, etc., etc. Excursion leaves CHICAGO NOV. 17.
JOHN MAGEE,
120-127 NATL. BANK BLDG., CHICAGO.

FOR SALE—34,000 ACRES OF FARM AND TIMBER LANDS, located in Mason, Manistee, Lake, and adjoining counties Michigan; will sell in small tracts of forty acres or more, at $5 to $15 per acre; terms to suit purchaser; will increase rapidly in value; large settlement; good roads, churches, schools, cement sidewalks, electric lights, two railroads, wonderful scenery, hunting, fishing, etc., etc. Excursion leaves CHICAGO NOV. 17.
JOHN MAGEE,
120-127 NATL. BANK BLDG., CHICAGO.

FOR SALE—80

The Popularity of our Eighth Floor Restaurant is evidenced in the steadily increasing clientele who daily patronize our tea room, restaurant and men's section. Diversified and seasonable menu.

CARSON PIRIE SCOTT & CO

C. P. S. & Co. Ventilated Shoes

Not an experiment—but thoroughly tested and exceedingly practical footwear for women and men. C. P. S. & Co. ventilated shoes have successfully demonstrated their superiority in affording relief to tired, aching and burning feet. Pair, $5.00 and $6.00.

Furs: Distinctive Models: *We Illustrate Choice Selections From Our Great Stock*

Fashion permits just enough variety in shape and design of Furs and Fur Garments to provide for every woman's requirements. Five select styles illustrated. *4th Floor, North Room.*

Natural Mink Coat (25-inch model). Made of perfectly matched skins of choice natural color; lined with rich brocade silk. Priced $800.00.

Full length Natural Mink coats up to $1,500.

Pointed Black Lynx Scarf and Muff of finest quality silky fur, trimmed with heads and tails. Scarf, $85.00. Muff to match, $75.00.

Sitka Fox Set, appropriate for evening wear. Made from choice skins of beautiful dark brown coloring. Scarf, $135.00; Muff to match, $100.00.

Natural Mink Set, shawl scarf possessing every advantage of style and practicability, satin lined yoke, full fur lined tabs on shoulders and fronts, trimmed with heads and tails, $185.00.

Muff to match, open rug model trimmed with head, tail and paws, $150.00.

Broadtail Persian Coat: Model of unusual grace and marked individuality—priced $285.00 and $350.00. Can be made in Caracul at $250.00, Alaska Sealskin at $400.00 and more.

New Fur Millinery

Creations in Mink, Ermine, Chinchilla, Sable, Lynx, Fox, Beaver, and all the popular furs—hats that are extremely modish for wear during the cold season. Cossague Toque and Russian Imperial Turbans represent the predominating shapes. Our exhibit includes an extensive variety of new and exclusive shapes that reveal exceptional beauty and effective style. Excellent values at $20.00 to $195.00.

Beautiful Imported Modes

Our showing of Paris models is daily refreshed with all the newest and most pleasing models — we illustrate five very effective and exclusive shapes on the figures at left. A great assortment to select from at the following price range, $18.00 to $175.00.

Third Floor, South Room.

Women's Suits: the Latest Modes *Very Good Values.*

Special values are offered in both strictly tailored and modified directoire styles at the interesting price range of *$25, $32.50, $37.50 and $45*

We have an almost unlimited variety of models to select from in our $25.00 line. The coats are in the much favored 38 and 40-inch length—some are strictly tailored, while others are trimmed with satin and buttons. The fabrics are broadcloth, fancy weave cheviots and worsteds—in all the desired fall colors. Interesting values at the moderate price— *$25.00*

Very strong values are to be found in our stock of Fall suits at $32.50. These garments are made of good quality broadcloth—46-inch length coat. Some of the styles have the large reveres and high standing collars, large pockets and are elaborately trimmed with buttons and satin. Other models reveal the strictly tailored lines. All the new Fall colors, *(4th Floor, South Room)* *$32.50*

We are showing an excellent range of novelty suits in new models of decided merit at $37.50, $45.00 up to $87.50.

SKIRTS AT $8.50

Black Panama skirts in new gored flare effect, tailored, stitched, and trimmed with small buttons, *$8.50*

SPECIAL—Three splendid models in black voile skirts—in new flare and circular effects, *$8.50*

Silk Fabrics: Unusual Values *High-Grade Weaves, Great Variety*

5,000 yards all silk voiles—stripes, checks, broche figures, embroidered figures and shadow check and stripe effects. An exceptional assortment of newest weaves and styles—specially marked at about one-half of regular, yard, *(Second floor, north room.)* *$1.48*

45-in. plain all silk voiles in popular colorings, regular $1.50 value, specially marked, a yard, *95c*

36-inch imported Pekin satin stripes; new and desirable colorings, offered at a saving of one-third, yard, *$2.00*

36-in. plain satin, soft, lustrous, newest weaves and colorings, unusual values, yard, *$1.50 & $2*

A REMARKABLE SALE OF BLACK SILKS

An importer's stock of Lyons made black chiffon taffetas—at one-third less than regular. Highest grade fabrics, absolutely pure dye, mousseline finish—very durable. At, a yard, 65c, 85c, $1.05 and $1.25.

Dress Fabrics: Extraordinary Sale *A Saving of One-Half and More*

Remarkable reductions prevail in our Dress Goods Section. We have carefully gone over our entire stock and selected various splendid assortments in high grade and fashionable weaves, which we have marked at unprecedentedly low prices in order to effect an immediate disposal.

So unusual are the values that the advisability of providing for future needs is instantly suggested. We list a few of the fabrics that are included.

46-inch fancy checked broadcloths in brown, green, blue, red, taupe, peacock and wistaria; 46-inch cameo check broadcloths in greys, browns, blue and green mixtures; 48-inch herringbone stripe in blue and grey; 45-inch checked chamois finished broadcloth, in a large assortment of colorings; 45-inch chenille figured suitings in blue and brown, grey and black, blue and green and brown and blue. *$1.50* *$1.50* *Second floor, north room.*

46 to 48 inch combination, wide wale stripe and fancy stripe suitings—new effects and colorings. Values regular at $3.00 a yard; reduced unusually low for quick selling to, a yard, *$2.00*

56-inch all wool tweed suitings, in attractive mannish effects, a variety of both medium and dark colorings. Rare values at, yard, *65c*

Women's Coats: Exclusive Styles *Wide Price Range*

We illustrate one of a large and varied assortment of handsome garments—individual styles in fine black broadcloth, including the newest shades for afternoon wear. Also novelties in the heavy wale material with linings of contrasting shades. Ranging in price from $45.00 to $50.00, and better grades.

Attractive Values, $22.50, $27.50, $32.50 and $37.50

Black broadcloth coats in modified empire styles, lined throughout, braid trimmed, 52 inches long, unusual values at *$22.50*

Semi-fitting coats of covert cloth, large pocket lap effect, lined to waist, brown velvet collar. Exceptionally strong values at *$27.50*

Black broadcloth and covert coats, strictly tailored—tight fitting. Also plain semi-fitting styles, with Skinner's satin lining, 54-inch length, excellent values at *$37.50*

Black velour semi-fitting 54-inch coats, in both plain and handsomely trimmed styles. An interesting assortment is offered. Ranging in price up from *$32.50*

Also 30 and 36 inch jackets, excellent styles, *$25, $30*

Better grades are also offered.

Fourth Floor, North Room.

Neckwear: *A Special Sale.*

An exceptional purchase and sale of an importer's line of Venise and Princess lace chemisettes and yokes. The assortment is a very unusual one and includes an extensive variety—the season's best ideas in correct neckwear—the values are richly deserving of a quick response at the remarkably low price of, each, *(First Floor, North Room)* *50c*

Of exceptional interest is an attractive showing of new Directoire neck girdles which are artistic, designed in velvet ribbon of an excellent quality—all the new popular shades interestingly priced at a figure which should induce active selling, *75c*

We are offering Irish Crochet Barbs with dainty tassel ends —little neck pieces that are proving exceedingly popular—at, *$1*

Laces: *Exceptional Offerings*

The values we are offering in our lace section surpass all previous efforts—all this season's most approved novelties and late Paris model laces are included in our stock at unusually low prices. *First Floor, North Room.*

Extraordinary values in colored lace novelties in the new dress goods shades, very special at, a yard, 45c, 65c, 95c.

850 yards of real princess lace allovers, several different designs, underpriced at, a yard, $6.95.

Another exceptionally interesting assortment of wide princess bands and galloons in black —extremely low priced at, yd., 68c.

Several hundred pieces of double width figured net allovers and waistings of fine quality in white, ivory, ecru, yd., 58c.

Eiderdown House Robes

Our very great sale of Eiderdown house gowns is particularly opportune at this season of the year. The quantity, the variety and the most extraordinary value giving suggest the wisdom of supplying future needs. Price range $1.95 to $14.50.

Eiderdown robe, good quality, full sized; sleeves and collar bound with satin, wool cord and tassel at waist. Red or gray. *$1.95*

Robe of exceptional quality, sleeves and collar trimmed with satin, woolen cord and tassel. Color gray or red. As illustrated at *$2.75*

Very attractive robe with applique trimming down front, pocket, sleeve and neck. Only best colors. This with several other equally good values. Illustrated, *$3.95*

At $4.50 and $5.95, the styles are very unusual. The materials and trimmings are choice and the workmanship perfect.

Third Floor, North Room.

Silk Hosiery at About Half Price

A great sale of *pure thread silk hosiery* affords a rare opportunity for the purchase of silk hosiery for present use as well as for Christmas gifts. Strictly high grade qualities.

Women's hand embroidered thread silk hosiery, attractive designs embroidered on black grounds. Specially marked at, a pair, *(First Floor, North Room)* *$1.15*

BLACK SILK HOSE—Women's "Eiffel" fast black pure thread silk hosiery, made with a four-in. turned garter top and improved Egyptian cotton sole, which insures unusual service, pair, *$1.00*

COLORED SILK HOSE—Women's pure thread silk hosiery, in pink, sky, London smoke, heliotrope, French and navy blue, corn, champagne, green, burgundy and tan—also white. Pair, *75c*

Scotch Iona Flannels

Unusually attractive styles in stripes, plaids and broken checks, many with neat embroidered figures—excellent color range. These Scotch Iona flannels are particulary suitable for the making of women's house gowns, children's dresses, men's shirts and pajamas, etc. Absolutely fast color and nonshrinkable, at, a yard, *40c*

Second Floor, North Room

27-IN. WASHABLE SILK BATISTES

5,000 yards of this beautiful silky dress fabric in a great range of popular colors. Two shades of pink, two of light blue, Alice, navy, golden brown, champagne, maize, Nile, reseda, jasper, taupe, grey, peacock, raspberry. Suitable for afternoon and evening gowns and misses' party dresses — plain or with handsome broche dots, 27 in., yard, *38c*

Thanksgiving Linens

800 fine Irish satin damask pattern cloths priced at a saving of a third (no napkins to match); 2x2 yds., $2½ 2x2½ yds., *$2.50*

Table Cloths: 2x2 yds. fine satin double damask cloth, $3.75. 2x2½ yds. fine satin double damask cloth, $4.75. 2x3 yds. fine satin double damask cloth, $5.50. 24x24 inch napkins to match, $4.75. 72 inch heavy satin double damask, yard, $1.15.

Doilies: 6x6 in. cluny lace doilies, 15c. 9x9 inch cluny lace doilies, 25c. 12x12 inch cluny lace doilies, 50c. 500 hand drawn Jap doilies, trays, centers, tea cloths and sideboard scarfs, each, 10c to $2.75.

Second Floor, North Room.

TOWELS: 100 dozen all linen hemmed huck towels, doz., $1.50. Large size h. s. and scalloped end towels, each, 25c. Hand embroidered pillow shams, pair, $3.00. Large size scalloped tray and carving cloths, each, 85c.

Rugs: Orientals of Exceptional Merit

Beloochistans, each one a perfect specimen of this beautiful silky weave. Average size, 3x5 feet.

Thibet rugs in very heavy weave. These rarely found and interesting rugs in curious Eastern designs and odd colorings command special attention. Size about 2.6x5 feet. *Seventh Floor.*

Antique Bokhara Gartchens. Mahogany shade and rose red tones. Typical nomadic pieces. Sizes about 3.6x5.6.

Caucasian rugs, comprising richly colored Daghestans, soft toned Bergamos, Cabistans, Shirvans and Persian Shiraz. Sizes about 3.5x5.6.

Three Hundred Pieces (in above four lots), special at, each, $15.00

200 PERSIAN AND CAUCASIAN RUGS Comprised of rich warm colored Kazakjes and Karabaghs and soft antique Persian pieces, about 2½ feet to 3 feet wide and 3 to 4½ feet long. A very strong value, each, *$6.00.*

Housewares: Practical Needs at Low Prices

Chafing dish set, consisting of one 3-pint chafing with side handles on hot water pan and new improved alcohol burner, one fancy engraved 15-inch oblong tray, one fork and one spoon, all heavily nickel plated. Regularly priced at much more. Specially marked at the low price for the complete set, *(Fifth Floor, South Room.)* *$6.00*

A CLEARING of a lot of nickel steel enameled tea pots, in three sizes—1½, 2 and 3 quart. Mottled blue and chocolate brown enamel with nickel trimmings. Values regularly at $1.25, $1.50 and $2.00. Specially priced at about half of regular in order to assure an immediate disposal, 85c, 75c and 90c.

"Miller's" smokeless oil heaters with oil indicators, attractively priced at the unusually low figure—$4.50.

Andirons in wrought iron and brass, new designs and finishes—ranging in price from $5.25 to $60.00.

Ironing boards of an excellent quality, 3 feet long, extra wide, marked at 60c.

Elston stove and pipe enamel—effectively preserves the metals on which it is used, withstands water and a high degree of heat. Can, 10c.

A selection of imported willow-work stand baskets, interesting values at $2.50.

Gloves: *Reynier Hand Sewed*

These French kid gloves are recognized the world over for their superiority in quality and workmanship—they represent the highest attainment in glove making. Made of selected fine grain and firm skins—the best procurable. *First Floor, North Room.*

Women's Reynier suede & glace dress & street gloves, pair, $2.00.

Reynier Fanchon suede gloves, attractive values at, a pair, $1.50.

A new shipment of women's "Laurel" gloves—real kid, overseam, glace—all shades, including taupe, peacock blue, champagne, moss green. Pair, $1.50.

Women's one-clasp mannish cape gloves, full P.X.M. spear back, English tan, brown, white and black, pair, $1.

Men's street gloves, English make, in desirable street colors—excellent values at, a pair, $1.50.

Bedding: *Unusual Inducements*

Wool blankets in fine white fleeced wool, 70 and 76 inch widths—have only a small part cotton in the warp, which adds strength to the wear. Marked at, pair, $6.50.

Wool blankets of fine wool, extra finish, size for very wide beds. 78x86 size, silk binding, plain stripe or fancy Jacquard borders in blue, pink or yellow. At, a pair, $10.00.

Silkoline comforters, both sides figured in floral and Persian patterns, cotton filled, stitched edge, tied center, 2½ yards long. Each, $2.00.

Silkoline comforters with wide silk borders, 84 inches long. Attractive patterns—well made and filled with best quality of white cotton. Special, each, $3.75.

Wool comforters of fine silk covering in new patterns and colors, plain silk border and back, large size (72x84), light and warm. Values that should excite active buying at, each, $10.75.

Silk covered down filled comforter, sateen back handsomely quilted in pattern, plain silk borders, size 6x7, new patterns and colors, two styles of finish, at $10.00 and $12.00. *6th Floor, South Room.*

Waists for Every Occasion

Extraordinary values are shown in colored silk waists for street and evening wear, lace and net waists, fancy trimmed and man tailored linen waists, also complete assortment in lingerie waists. *Fourth Floor, North Room.*

Waists of Messaline silk, made with broad plait across shoulder, trimmed with buttons, long close fitted sleeve. All new smart colors, *$6.50*

Waists of imported crepe, front hand embroidered and effectively trimmed in lace, long fitted sleeve, special, as illustrated, *$5.00*

Man tailored waist of bosom linen made with one-half inch plait across front, shirt sleeve with laundered cuffs, *$3.50*

Waist of lingerie mull, entire waist effectively trimmed in lace and embroidery, long close fitting lace trimmed sleeve, *$3.95*

Broken lots (mostly large sizes) of tailored linen waists, soiled and mussed from handling. Reduced, *$1.50*

$5.00

VOLUME LXVII.—N

WORK ON REVISIO
WILL BEGIN TOD

Ways and Means Commi
to Take Testimony as
Duties on Chemicals,
Oils, and Paints.

SPECIAL SESSION NEED

Gigantic Task Congress
Would Be Impossible
Short Term; Taft to
Be Master Hand.

BY RAYMOND.

Washington, D. C., Nov. 8.—[Special
first official step will be taken toward re
of the tariff tomorrow. This revision w
take place at the coming short session o
gress. All suggestions to that effect a
of the question. The short session of co
is barely sufficient for the passage of t
appropriation bills and it would be little
of nonsense to begin a consideration
tariff bill next month, because if it w
passed by noon on the fourth day of
it would fall entirely and the whole w
would have to be taken up anew at an
session.

Mr. Taft is pledged to call such an
session at the earliest possible moment
his inauguration.

When that session is called the se
the United States, which is a continuing
will be ready for business. The house o
resentatives, however, will have to
ganized from the ground up. The only
who holds over among the elective off
the house is the clerk, and he remains i
only long enough to organize the house
A speaker will have to be elected and h
have to choose his committees, so that
be some little time before the house ge
full running order.

Committees Must Be Chose

If congress should be called to m
March 15 the speaker might want a co
weeks at least to complete his commi
This would give three months before
Fourth of July in which to pass the tar
through both houses of congress, an
ought to be enough time for anybody
new law is liable to go into effect abo
time, if not before.

The ways and means committee of the
ent house of representatives tomorrow
its work of holding hearings on the
This committee is anticipating the wo
the next congress. It has no author
bind its successors and it will take no
formally for or against the increase
duction of any schedule.

It will not merely as a vehicle for
ceipt of information contributed by ma
facturers, laborers, or consumers bearing
the proposed revision of the tariff. T
formation so far on the basis of the wa
means committee and the house of rep
atives in framing the new tariff. As
will be no legislation whatsoever on the
at this session, these hearings may
indefinitely or until the committee is sa
it has exhausted the subject.

Time May Be Gained.

A large percentage of the republican
bers of the ways and means committee
been reelected, and if Mr. Cannon is
speaker, as is practically certain to
case, he will reappoint all these old me
The result is that while the ways and
committee is a creature of the present
of representatives, and of course dies
on the fourth day of March, the repu
members are so sure of reappointment
the information conveyed to them i
hearings this winter will be just as effec
as if it were delayed until next spring
the extra session is called.

In this way several months of tim
gained, so that when the house is fina
ganized and Speaker Cannon has ma
his committees it will be possible to go
with a rush. In point of fact the repu
members of the present committee will
a rough draft of the tariff bill and h
all ready to submit to the new congress
In that case Speaker Cannon might
outset appoint only the ways and mean
mittee and the house could at once
into the tariff debate while the speak
making up his mind how to distribu
members among the other committees.

Revision Most Exacting Tas

Anybody who thinks a tariff bill c
created over night is ignorant of the
tion. I have often heard merchants
cations and others discuss revision o
tariff and attempt to pronounce in a
hand way as to whether some part
schedule should be raised or lowered.
The American tariff nowadays is a
tremely complex thing. It covers hun
upon hundreds of articles, many of which
the most intimate relation to each oth
far as the process of manufacture is
cerned. It is impossible to touch the
of a billet of steel without affecting th
of penknives, and any time tried tariff e
knows that the creation of a customs s
ule for cotton or woolen goods can be a
plished only by a scientific adjustm
the most delicate nature.

In all these schedules one thing de
upon another to such an extent that th
turbance of a single article frequently
lies down the whole series. It is only
most patient inquiry, by making use
part knowledge, and by careful scrut
the tables which are always prepar
such occasions, showing the presen
past duty, the relative cost of product
home and abroad, the wage scales, the
ing value of raw materials, ocean fre
local transportation rates, and a dozen
elements of the problem that congr
enabled to do its work in committee
model, a tariff law or supplant it with
one.

Tariff System Is Intricate.

People whose experience with tariff
lited to an unpleasant episode on a cold
ship dock, where a strangely officious
toms inspector musses up things at th
tom of trunks, have but a faint conce
of the intricate system of customs
which the American protective idea in
and which must be specifically provid
either by name or by description, in
tariff law, for nothing must be left to c
and a custom house officer has no mo
eration than a tax gatherer.

It may interest people to know th
tariff law of July 24, 1897, as officially
ed, makes about seventy pages of the
nary octave volume, exclusive of the
and a long index, which latter of its
quires over fifty pages. The dutiab
which is embraced in section 1 of th

(Continued on page 4, column